

COPY OF
COMPLAINT
FILED WITH

HOUSE
COMMITTEE
ON
AGRICULTURE

(Note:

Complaint sent to House Committee on
Agriculture, House of Representatives,
Washington, DC, USA, by US Postal
Service certified mail.

Mail sent: July 21, 2009

Mail delivered: July 27, 2009

Complaint filed by: Robert Eichhorn)

July 21, 2009

To: House Committee on Agriculture
1301 Longworth, HOB
Washington, DC

HCA,

Based on information I found on the Internet, I was led to believe that to be able to file a complaint with your committee I am supposed to file the complaint with the US Representative who represents the congressional district of my residence. So, I filed my complaint with Congresswoman Nancy Pelosi's San Francisco District Office on March 31, 2009, to be forwarded to her Washington, DC Office, for delivery to your committee.

It has been 3 months now and I have not received a letter of confirmation from Nancy Pelosi's Washington, DC Office. I decided to call Collin Peterson's Washington, DC Office to inquire about filing a complaint with your committee. The person I spoke to on the phone said I can mail a complaint directly to your committee. So, I have enclosed my complaint for the House Committee on Agriculture.

I have changed the complaint letter date from March 21, 2009, to July 21, 2009, to bring the complaint letter up to date. I have deleted a note at the end of the complaint letter concerning filing the complaint with Nancy Pelosi's office, and contact information for Nancy Pelosi's office. This information is irrelevant to the complaint, so this version of the complaint is the same basic version as the original complaint. I have made these changes because I want to use this version of my complaint for my record.

I realize your committee may have already received my complaint from Nancy Pelosi's Washington, DC Office and sent a statement concerning the resolution of my complaint to me. At this point in time, I have not received a statement from your committee. I am requesting a statement from your committee concerning the resolution of this version of my complaint, so both you and I know you have considered all of the complaint material. Nancy Pelosi's office has my original complaint in a unsealed envelope and it is available for review. I have provided contact information for sending a statement to me in the complaint letter, so please refer to this contact information.

I have provided contact information for Nancy Pelosi's Washington, DC Office if you want to contact her office.

If you have any questions or comments please feel free to contact me.

Sincerely,
Robert Eichhorn

Contact information:

a) Congresswoman Nancy Pelosi

e-mail (as Speaker of the House): AmericanVoices@mail.house.gov

e-mail (as Congresswoman): sf.nancy@mail.house.gov

Washington, DC Office:

ph: 202-225-4965

mailing address:
235 Cannon, House Office Building
Washington, DC 20515

b) Robert Eichhorn
e-mail: robertone@email.com
ph: 415-621-5107
mailing address:
16th Street Hotel Rm 508
3161 16th Street
San Francisco, CA 94103

July 21, 2009

To: House Committee on Agriculture
1301 Longworth, HOB
Washington, DC

HCA,

I am writing to file a complaint concerning the USDA farm subsidies given to over 100 Hutterite colonies in the USA. My complaint requires attention at the national level because it is national in scope. The Hutterite colonies are located in the states of Minnesota, Montana, North Dakota, South Dakota, and Washington. As of 2006, there are over 100 Hutterite colonies in the USA that are receiving USDA farm subsidies, so farm subsidy payments to the Hutterite colonies for generations to come will amount to trillions of dollars. The calculation can be confirmed by checking The Environmental Working Group's Farm Subsidy Database at the website [www.ewg.org] for the USDA farm subsidy information for the Hutterite colonies. I will be making the case to terminate the Hutterite's USDA farm subsidies. I believe I can establish a legal foundation, based on evidence, to make the case.

I am filing my complaint with your committee for the following reasons:

- a) To bear witness to the fact that USDA farm subsidies for Hutterite colonies are a violation of the public-interest by resulting in a financial loss for the public.
- b) To bear witness to the fact that current USA farm policy as expressed in the Farm Bill is allowing a violation of the public-interest to occur. As a result of my complaint, I believe it may be necessary to revise the Farm Bill to correct the problem and to accomplish a change to the USDA farm subsidy program eligibility requirements.
- c) To bring to your attention the progress of the resolution of my complaint at USDA in Washington, DC. According to statements I received from USDA in 2008, there is no statutory or regulatory basis for denying farm subsidies to Hutterite colonies for the reasons I established as a basis for terminating their farm subsidies.
- d) To establish allegations concerning Secretary of Agriculture Tom Vilsack allowing a violation of the public-interest to occur by closing my case at USDA and failing to act to terminate the Hutterite's USDA farm subsidies, and his misconduct in office.

To begin my case,

I sent a letter of introduction to Ayers colony, King colony, and Spring Creek colony, in November 2007. These Hutterite colonies are located in the Lewistown, Montana area. I believed in the Hutterite way of life, and I thought I could make a positive contribution to a Hutterite colony, so I expressed my interest in joining a Hutterite colony. I received a letter from Walter Hofer of King colony in March 2008 that establishes a closed admission policy for all Hutterite colonies. In the letter Mr. Hofer says,

"...it is impossible for you to join a Hutterite colony. I have brought your letter to the attention of our colony members and other members among different colonies. We are all in agreement that it is impossible for you, or anyone else, to join a Hutterite colony."

King colony is operating as a nonprofit religious organization affiliated with the Hutterian Brethren Church and has incorporated as a business in the USA. I believe

Mr. Hofer is acting as a representative of King colony and the Hutterian Brethren Church so the closed admission policy can apply to all Hutterite colonies.

I have enclosed a copy of Walter Hofer's letter.

I can establish Walter Hofer as a member of King colony by his ownership percentage share of 1.86% in King colony. This information is from the USDA farm subsidy information for King colony in The Environmental Working Group's Farm Subsidy Database at the website [www.ewg.org] (Update 2009 - link to [www.mulchblog.com]). I have enclosed a copy of a webpage with the information. (The USDA information lists King colony as King Ranch Colony. The different names represent the same Hutterite colony)

I can establish the Hutterite's link to the Hutterite United Brethren Church, established in 1950, by a timeline from the website [www.organicperspective.com]. The 3 branches of the Hutterites decided to form this church to establish a better position. I have enclosed a copy of a webpage with the timeline information. The original Hutterite church, known as the Hutterian Brethren Church, is known to have originated around 1525. I have enclosed a copy of webpages with contact information for the Hutterian Brethren Church in various forms. This information will establish the existence of the Hutterian Brethren Church in the following forms:

- a) Association Of Hutterian Brethren Churches Inc - Aberdeen, SD, USA
(information found at the website [www.melissadata.com] and [www.implu.com])
- b) Hutterian Brethren Church-Schmiedenleut Inc - Mitchell, SD, USA
(information found at the website [www.melissadata.com])
- c) Schmeid-Leut Conference Of The Hutterian Brethren Church Inc. - Winnipeg, Manitoba, Canada
(information found at the website [www.ic.gc.ca])
- d) The Hutterian Brethren Church - Calgary, Alberta, Canada
(information found at the website [www.strategis.ic.gc.ca])

The Hutterite colonies I contacted are listed on a webpage at the website: [www.destinationlewistownmontana.com]. The webpage includes contact information for the colonies. I have enclosed a copy of the webpage.

From my research, I became aware of the fact that Ayers colony, King colony, and Spring Creek colony, are receiving USDA farm subsidies. From 1995-2006 these colonies received the following farm subsidies:

- a) Ayers colony: \$337,154
- b) King colony: \$668,415
- c) Spring Creek colony: \$908,706

The information is from The Environmental Working Group's Farm Subsidy Database at the website [www.ewg.org] (Update 2009 - link to [www.mulchblog.com]). I have enclosed a copy of the webpages with the USDA farm subsidy information. (Ayers colony is listed as Ayers Ranch Colony Inc, and King colony is listed as King Ranch Colony, in the USDA information. The different names represent the same Hutterite colony)

I have found the IRS tax filing information for Ayers colony and King colony. Ayers colony and King colony are filing with the IRS as a 501(d) religious and apostolic association and are tax-exempt. Ayers colony has been tax-exempt since 12-1967 and

King colony has been tax-exempt since 10-1948. I have not found the IRS tax filing information for Spring Creek colony.

I have enclosed a copy of the IRS tax filing information for Ayers colony and King colony from the website [www.melissadata.com]. I have enclosed a copy of a business profile for both colonies from the website [www.manta.com] for comparison with the IRS tax filing information.

I searched the website [www.melissadata.com] for tax filing information about Hutterite colonies by searching for the name Hutterian Brethren and I found a list of 85 nonprofit organizations that include the name Hutterian Brethren and are filing with the IRS as a nonprofit organization. The majority of names on the list resemble or match names listed in the EWG farm subsidy database and are located in the same geographic location as the names in the EWG farm subsidy database. The practice of a Hutterite colony when the colony reaches a certain population is to form a branch colony, so the names are Hutterite colonies that are receiving USDA farm subsidies as of 2006. As examples, I have enclosed a copy of webpages with the IRS tax filing information, a business profile, and the EWG USDA farm subsidy information, for 3 Hutterite colonies on the list that I can exactly match the name from the list with the name in the EWG farm subsidy database. I have enclosed a copy of a webpage with the list of 85 nonprofit organizations.

The business profile for the Hutterite colonies gives a estimate of the number of employees at the location. The employee estimate for the following colonies is:

- a) Ayers colony (Ayers Ranch Colony Inc): 40 employees
- b) King colony (King Ranch Colony, King Colony Ranch Inc): 15 employees
- c) Bon Homme colony (Bon Homme Hutterian Brethren Inc): 26 employees
- d) Clearfield colony (Clearfield Hutterian Brethren Inc): 3 employees
- e) Rockport colony (Rockport Hutterian Brethren Inc): 120 employees

I believe the employees are members of the Hutterite colony. I believe if you take a tour of any Hutterite colony you will not find public employees in a full-time permanent employment position. I believe you will not find public employees in any employment position at a Hutterite colony. A estimate of the population at a Hutterite colony is 50-100 people so a Hutterite colony does not have a shortage of labor.

I do not think you will find a public employment record for any Hutterite colony because of their tax-exempt status. If you find a employment record for a Hutterite colony I do not think you will find any public employees on the record. A FBI investigation can be made to determine the facts about the employment record of a Hutterite colony.

The IRS tax filing information for Ayers colony and King colony, the list of 85 nonprofit organizations, and the examples of the 3 Hutterite colonies, are substantiating evidence for a profile of a Hutterite colony as a nonprofit religious organization affiliated with the Hutterian Brethren Church, with a closed admission policy, that has incorporated as a business but cannot offer the same standard full-time permanent public employment position as a business can offer because of their tax-exempt status.

A nonprofit organization cannot offer to the public a full-time permanent employment position with the same employee compensation package as a business can offer to the public. I believe the nonprofit organization's public employee compensation package will not include unemployment compensation, a company health plan, a company retirement

plan, or Social Security benefits. I believe a nonprofit organization cannot offer to the public a full-time permanent employment position of equal value to the standard full-time permanent public employment position at a business. If the public cannot establish a full-time permanent employment position at a Hutterite colony that is of equal value to the standard full-time permanent employment position at a business, then the public will not be able to receive a return of equal value to their investment in a Hutterite colony in the form of USDA farm subsidies. I believe USDA farm subsidies for a Hutterite colony is a losing proposition and a bad investment for the public. I believe there is no reason for the public to support USDA farm subsidies for a Hutterite colony.

For the purpose of example, if I put a nonprofit organization's full-time permanent public employment position on a scale, and a business's standard full-time permanent public employment position on a scale, the result will be a unbalanced scale. The 2 sides will not be equal in value so the scale will be out of balance. I believe the scale is out of balance and the problem needs to be corrected.

I can establish documentation of the definition of a nonprofit organization from the US Code of Federal Regulations, Title 32, 37.1315. I have enclosed a copy of a webpage with the information from the Electronic Code of Federal Regulations, from the website [www.gpoaccess.gov], for your reference.

I can establish documentation of a overview of the current legal knowledge concerning non-profit organizations. I have enclosed a copy of a webpage with the information from the Cornell University Law School website [www.law.cornell.edu]. The information supports my belief concerning the inequality of the public employment offering of a nonprofit organization compared to the public employment offering of a business. The overview establishes the following points:

- a) Some states exempt non-profit organizations from state tax and state employment programs such as unemployment compensation contribution.
- b) Social security tax is currently optional.

Mr. Hofer's establishment of a closed admission policy for all Hutterite colonies confirms my belief that a Hutterite colony has no real intention of offering full-time permanent employment to the public. I believe a closed admission policy is a model of exclusion and is the opposite of a model of inclusion. I believe the Hutterite colonies that are receiving USDA farm subsidies are doing so with absolutely no consideration for offering the public anything in return. I believe these Hutterite colonies are making a fraudulent claim for USDA farm subsidies under the false pretense of operating as a business, when in fact they are operating as a nonprofit religious organization with a tax-exempt status.

I believe a determination to terminate the Hutterite's USDA farm subsidies can be made based on the following facts:

- a) A Hutterite colony is a nonprofit religious organization that cannot offer the same standard full-time permanent public employment position as a business can offer because of their tax-exempt status.
- b) If the public cannot establish the standard full-time permanent employment position at a Hutterite colony, then the public will not be able to receive a return of equal value to their investment in a Hutterite colony in the form of USDA farm subsidies.
- c) A simple equation can express the relationship of the Hutterite's USDA farm subsidies to the public's investment as follows:

Hutterite's USDA farm subsidies as financial gain = financial loss for the public

I have come to realize that a Hutterite colony should never have started to receive USDA farm subsidies. Giving farm subsidies to a Hutterite colony is like giving farm subsidies to a church with a farming operation. USDA probably believed a Hutterite colony is operating as a business but a Hutterite colony is really operating as a nonprofit religious organization. I believe the USDA determination of the Hutterite's eligibility for farm subsidies is a case of mistaken identity.

In order to correct the problem, I believe it may be necessary to revise the USDA farm subsidy program eligibility requirements. To accomplish this step, it may be necessary to revise the Farm Act in the Commodity Programs section of the Farm Bill. I believe the House Committee on Agriculture can make a determination about the steps that need to be made to resolve my complaint and, if necessary, make revisions to the Farm Bill. I believe the termination of the USDA farm subsidies given to all Hutterite colonies in the USA can be accomplished by setting up the farm subsidy program eligibility requirements to say:

- a) A nonprofit religious organization is not eligible for USDA farm subsidies.
I would include [a nonprofit organization is not eligible for USDA farm subsidies].
- b) A business must offer the standard full-time permanent public employment position to be eligible for USDA farm subsidies.
- c) A business must show their IRS tax filing information to be eligible for USDA farm subsidies.

I realize that a revision to the USDA farm subsidy program eligibility requirements and a revision to the Farm Bill can terminate the Hutterite's farm subsidies, but the termination may not apply retroactively to the Hutterite colonies that are currently receiving farm subsidies. I believe the termination of the Hutterite's farm subsidies should apply retroactively to all Hutterite colonies that are currently receiving farm subsidies. I will agree to provide you with the EWG farm subsidy database information, and relevant information, for any new Hutterite colonies I find, if requested.

I have enclosed a copy of 2 articles about a court case King colony was involved in concerning eligibility for Medicaid benefits. The court case is referred to as Hofer v. Montana Dep't of Public Health and Human Services, December 6, 2005. King colony claimed that their financial assets are shielded from their members being able to access the financial assets. DPHHS argued that King colony established a "trust relationship" through its founding documents, so colony members have access to the colony's financial assets. King colony's net worth is estimated to be about \$2.1 million. A trial judge ruled in favor of the Hutterites, but the Montana Supreme Court ruled in favor of the state Medicaid agency to deny Medicaid benefits to the Hutterites. I hope this information is helpful to you for resolving my complaint.

I have enclosed a list in progress of the Hutterite colonies in the USA that are receiving USDA farm subsidies as of 2006. I have enclosed a list of additional Hutterite colonies that are receiving USDA farm subsidies as of 2006. I am using 2006 as a time-frame year since the EWG farm subsidy database has USDA farm subsidy information for Hutterite colonies for the time-frame 1995-2006, expressed as a total financial amount. I have included contact information for the Hutterite colonies. The contact information comes from the [www.implu.com] and [www.manta.com] websites, and Internet phone

directories. I have enclosed a copy of webpages with Hutterite colony contact information from both websites to establish the credibility of my contact information.

The information used to establish the names of Hutterite colonies comes from a database at the following websites:

- a) [www.feehhs.org]
- b) [www.thecommonlife.com.au/pdfs/American_Communities.pdf]

I have enclosed a copy of webpages with the names of Hutterite colonies from the website [www.feehhs.org] as confirmation of known Hutterite colonies on my lists.

At this point, I am finished making my case for the termination of the Hutterite's USDA farm subsidies. I have enclosed documentation as evidence to support my case. The next part of the text includes my request for a statement from the committee, information about the progress of the resolution of my complaint at USDA in Washington, DC, allegations concerning Secretary of Agriculture Tom Vilsack allowing a violation of the public-interest to occur and his misconduct in office, and additional information.

I am requesting a statement from the House Committee on Agriculture concerning the resolution of my complaint. I will want to know the following points:

- a) Do you believe the Hutterite's USDA farm subsidies should be terminated.
- b) If you believe the Hutterite's USDA farm subsidies should be terminated then what steps will you make to achieve termination.
- c) If you believe it is necessary to revise the Farm Bill to accomplish the termination of the Hutterite's USDA farm subsidies, and to change the USDA farm subsidy program eligibility requirements to terminate the Hutterite's USDA farm subsidies, then I will want to know the specific revisions to the Farm Bill, the title of the Farm Bill that will include the revisions, and the information necessary to find the revisions in the Farm Bill so I can read the revisions.

I am requesting that you send your statement to me, in care of my father, at his residence. My father will forward your statement to me. Please send your statement to me at my father's mailing address as follows:

Robert Eichhorn
c/o Erwin Eichhorn
1509 Del Dayo Drive
Carmichael, CA 95608

I filed my complaint, as my original complaint, with the following individuals at USDA in Washington, DC, in 2008:

- a) Ed Schafer - Secretary of Agriculture
My complaint is available for Mr. Schafer to review.
- b) Chuck Conner - Deputy Secretary of Agriculture
My complaint is available for Mr. Conner to review.
- c) Glen Keppy - FSA/Associate Administrator for Programs
Mr. Keppy is acting as a coordinator for my complaint.
- d) John Johnson - FSA/Deputy Administrator for Farm Programs
Mr. Johnson is acting as an investigator for my complaint.
- e) Terry Jackson - OGC/Deputy Assistant General Counsel

Mr. Jackson is acting as a legal counsel for my complaint.

I received 2 letters from John Johnson as statements concerning the resolution of my complaint. I have enclosed a copy of Mr. Johnson's letters. Mr. Johnson believes in the following points:

- a) In reference to a 'closed admission policy', a 'open admission policy' is not a eligibility requirement for participation in USDA programs.
- b) A nonprofit religious organization can be eligible for USDA farm subsidies.
- c) There is no statutory or regulatory requirement for an entity to offer employment positions to the public.
- d) There is no support in statute or regulation to require a USDA farm subsidy recipient to establish a return of equal value to the public's investment.
- e) There is no statutory or regulatory basis for denying USDA farm subsidies to a Hutterite colony for the reasons I established as a basis for terminating their USDA farm subsidies.

In response to Mr. Johnson's letters, there may not be any law on the books to deny a Hutterite colony's eligibility for USDA farm subsidies but I believe a Hutterite colony's eligibility for USDA farm subsidies still has to pass the test of right or wrong. I believe USDA can make a determination to work to change a farm policy that is allowing a violation of the public-interest to occur.

I filed a updated version of my complaint, and Mr. Johnson's 2 letters, with Teresa Lasseter, USDA-FSA/Administrator, in 2008. I requested a reconsideration of Mr. Johnson's letters, and a statement concerning the resolution of my complaint, from Teresa Lasseter. At this point in time, I have not received a statement from Teresa Lasseter. I can confirm by my US Postal Service certified mail receipt that her office received my complaint and I have e-mail records of my correspondence with her concerning my complaint. I have enclosed a copy of the US Postal Service certified mail receipt, and the track and confirm information, for confirmation.

I sent a updated version of my complaint to the USDA Secretary of Agriculture office for Chuck Conner, Ed Schafer, and Tom Vilsack, the newly appointed 2009 Secretary of Agriculture, so they will have the same basic information as your committee. I have enclosed a copy of the US Postal Service return receipts I received from the USDA Secretary of Agriculture office for the complaints I sent to Chuck Conner, Ed Schafer, and Tom Vilsack, for confirmation that my complaint is available for them to review. I have enclosed a copy of the US Postal Service certified mail receipts, and the track and confirm information, for the complaints I sent to Chuck Conner, Ed Schafer, and Tom Vilsack, to confirm the date of delivery. All of the individuals I have filed my complaint with at USDA in Washington, DC, will now have the same basic information as your committee.

I received a e-mail, dated 3/4/09, from Candace Thompson, USDA-FSA/Acting Deputy Administrator for Farm Programs, on behalf of Secretary of Agriculture Tom Vilsack. The e-mail is a response to the e-mail I sent to the Secretary of Agriculture, dated 2/17/09, and to the updated version of my complaint I sent to Tom Vilsack. According to Candace Thompson, Tom Vilsack considers my case closed.

If this is Mr. Vilsack's position then he will allow the Hutterites to continue to receive USDA farm subsidies and will not act to change the USDA farm subsidy program

eligibility requirements, or farm policy in the Farm Bill, to accomplish the termination of the Hutterite's USDA farm subsidies.

In the e-mail I sent to the Secretary of Agriculture at [agsec@usda.gov], dated 2/17/09, I informed Mr. Vilsack that I had filed a updated version of my complaint, including the new evidence of the IRS tax filing information for Hutterite colonies, with Teresa Lasseter, USDA-FSA/Administrator, in 2008. I informed Mr. Vilsack that he could contact Teresa Lasseter for information concerning the resolution of my complaint.

In the complaint I sent to Tom Vilsack, I stated that I had filed a request for reconsideration of statements I received from John Johnson, USDA-FSA/Deputy Administrator for Farm Programs, concerning the resolution of my complaint, with Teresa Lasseter. I stated that I had requested a statement concerning the resolution of my complaint from Teresa Lasseter. I stated that I had not yet received a statement from Teresa Lasseter.

If Mr. Vilsack considers my case closed then he has failed to consider Teresa Lasseter's resolution of my complaint and is obstructing the administrative function of the USDA Farm Service Agency's Office of the Administrator. I believe Mr. Vilsack is violating the appeal process of filing a request with the FSA/Administrator for a reconsideration of a statement the public receives from a FSA staff person. I believe my case at USDA should remain open to allow Teresa Lasseter to perform her administrative function of resolving my request for reconsideration, resolving my complaint, and making a statement concerning the resolution of my complaint.

Based on evidence, I am making the following allegations concerning the Secretary of Agriculture Tom Vilsack:

- 1) Secretary of Agriculture Tom Vilsack is allowing a violation of the public-interest, as a financial loss for the USA public, to occur by closing my case at USDA and failing to act to terminate the Hutterite's USDA farm subsidies. The Hutterite's USDA farm subsidies result in a financial loss for the USA public.
- 2) Secretary of Agriculture Tom Vilsack is obstructing the administrative function of the USDA-FSA/Office of the Administrator by not allowing Teresa Lasseter, USDA-FSA/Administrator, to perform her administrative function of resolving my request for reconsideration, resolving my complaint, and making a statement concerning the resolution of my complaint.

As evidence to support my allegations, I have enclosed a copy of the following e-mails:

- a) A e-mail I received from Teresa Lasseter, dated 10/1/08. This e-mail will establish her awareness that I wanted to send my complaint to her.
- b) A e-mail I sent to the Secretary of Agriculture, dated 2/17/09.
- c) A e-mail I received from Candace Thompson, dated 3/4/09.

As evidence, I have enclosed a copy of the USDA Farm Service Agency Organizational Chart for 2008, from the website [www.fsa.usda.gov]. The chart establishes the position of FSA/Administrator (Office of the Administrator) as the head of the Farm Service Agency. The chart will make it clear that Mr. Vilsack has chosen to establish Candace Thompson as his spokesperson for resolving my complaint and has chosen to reject Teresa Lasseter as his spokesperson for resolving my complaint, as established by the e-mail I received from Candace Thompson, dated 3/4/09.

I am requesting that the House Committee on Agriculture investigate my allegations

concerning Secretary of Agriculture Tom Vilsack.

My complaint is a public service to the USA taxpayer, so I will be bringing my complaint to the attention of public-interest groups like the following groups:

- a) Citizens Against Government Waste (CAGW)
- b) Environmental Working Group (EWG)
- c) Public Citizen

I believe these groups will want to know the resolution of my complaint.

For more information about the Hutterites you can contact Vance Youmans. He is a history instructor at Spokane Falls Community College and he is the author of a book on the Hutterites entitled 'The Plough and the Pen'. He wrote a article about the Hutterites for Columbia Magazine entitled 'The Promised Land, Spokane's Hutterite Community - A Place Where History Lives'. You can find the article at the Washington State Historical Society website [www.wshs.org/wshs/columbia/articles/0300-a2.htm]. You can also check the website [www.hutterites.org].

If you have any questions or comments please feel free to contact me.

Sincerely,
Robert Eichhorn

> Materials list

I have included instructions for finding various webpages mentioned in the complaint in the materials list.

- a) A copy of Walter Hofer's letter.
- b) A copy of a webpage with ownership percentage share information for members of King colony from the website [www.ewg.org] (Update 2009 - find the website [www.mulchblog.com]).

To find the webpage make the following steps:

- a) Follow the directions for step (f) in this list to step 5.
- b) At step 5, instead of clicking on 'Farm Location(s)', click on 'Ownership Interest(s)'.

OR (Update 2009):

Find the website [www.mulchblog.com] and follow the instructions for finding the EWG farm subsidy database at step (f).

- c) A copy of a webpage with timeline information for the Hutterites from the website [www.organicperspective.com].

To find the webpage make the following steps:

- a) Find the website [www.organicperspective.com].
- b) Click on the link 'Hutterite Women'.
- c) On this webpage, click on the tab 'Index'.
- d) On this webpage, click on the link 'Timeline'.

- d) A copy of webpages with contact information for the Hutterian Brethren Church in various forms. The information is from the following websites:

- a) [www.ic.gc.ca], [www.implu.com], [www.melissadata.com], and [www.strategis.ic.gc.ca]

- e) A copy of a webpage for Ayers colony, King colony, and Spring Creek colony, to offer

visitation, from the website [www.destinationlewistownmontana.com].

To find the webpage make the following steps:

- 1) On the homepage, click on 'Enjoy Central Montana'.
 - 2) On this webpage, find the topic 'Culture', and click on 'learn about the Hutterite colonies of Central Montana'.
- f) A copy of webpages with the USDA farm subsidy information for Ayers colony, King colony, and Spring Creek colony, from the website [www.ewg.org] (Update 2009 - find the website [www.mulchblog.com]).

To find the information make the following steps:

- 1) Find the webpage [<http://farm.ewg.org/farm/>].
- 2) This webpage should show a map of the USA. To access the information for a particular state, click on the state.
- 3) On the state webpage, find the 'Search Options' box, enter the name of the Hutterite colony in the 'by business name' information box, then click on the character 'Search Businesses'.
 - for Ayers colony, enter the name ayers ranch colony inc
 - for King colony, enter the name king ranch colony
 - for Spring Creek colony, enter the name spring creek colony
- 4) The Hutterite colony business name will appear as a link. Click on the business name as a link.
- 5) This webpage presents a series of options for finding different kinds of information. Click on 'Farm Location(s)' as a option.

OR (Update 2009):

Another way to find the EWG farm subsidy database is to make the following steps:

- a) Find the website [www.mulchblog.com]. This website is part of the EWG organization and you can link to this website from the website [www.ewg.org].
 - b) On this webpage, click on the topic 'Farm Subsidy Database, Who gets the money, Search'.
 - c) On this webpage, click on the box 'No Thanks', if preferred.
 - d) On this webpage there should be a map of the USA. Click on the state of the Hutterite colony location.
- g) A copy of the IRS tax filing information for Ayers colony from the website: [www.melissadata.com].
- To find the information make the following steps:
- 1) On the homepage, click on the topic 'Lookups'.
 - 2) On the 'Lookups' webpage, find the topic 'Federal Resources', and click on 'Nonprofit Organizations'.
 - 3) In the information box that appears, enter the name ayers ranch colony, then click on the 'Submit' character.
 - 4) A data box will appear with the name Ayers Ranch Colony Inc as a link. Click on the name as a link.
- h) A copy of the IRS tax filing information for King colony from the website: [www.melissadata.com]. The information is listed under the name Peter Hofer Etal Ptr, King Colony Ranch.

To find the information make the following steps:

- 1) On the homepage, click on the topic 'Lookups'.
- 2) On the 'Lookups' webpage, find the topic 'Federal Resources', and click on

'Nonprofit Organizations'.

- 3) In the information box that appears, enter the name Peter Hofer, then click on the 'Submit' character.
- 4) A data box will appear with the name Peter Hofer Etal Ptr as a link. Click on the name as a link.
- i) A copy of a business profile for Ayers colony and King colony from the website [www.manta.com].
- j) A copy of the IRS tax filing information, a business profile, and the EWG USDA farm subsidy information, for 3 Hutterite colonies from a list of 85 nonprofit organizations. The IRS tax filing information is from the website [www.melissadata.com]. The business profile is from the website [www.manta.com]. The EWG USDA farm subsidy information is from the website [www.ewg.org]. (Update 2009 - find the website [www.mulchblog.com] to find the EWG farm subsidy database)
- k) A copy of a list of 85 nonprofit organizations that include the name Hutterian Brethren. The list is from the website [www.melissadata.com]. To find the list make the following steps:
 - 1) On the homepage, click on the topic 'Lookups'.
 - 2) On the 'Lookups' webpage, find the topic 'Federal Resources', and click on 'Nonprofit Organizations'.
 - 3) In the information box that appears, enter the name hutterian brethren, then click on the 'Submit' character.
- l) A copy of a webpage with the definition of a nonprofit organization from the website [www.gpoaccess.gov]. To find the webpage, search the Electronic Code of Federal Regulations for Title 32, 37.1315.
- m) A copy of a webpage with an overview of non-profit organizations from the website [www.law.cornell.edu]. The webpage can be found at the webpage address: [http://topics.law.cornell.edu/wex/non-profit_organizations].
- n) A copy of 2 articles about a court case King colony was involved in concerning Medicaid eligibility. The articles can be found at the following websites:
 - 1) [www.missoulia.com/articles/2005/03/01/mtracker/news/07huts.txt] (the article is entitled 'Hutterite colony in court over Medicaid coverage')
 - 2) [www.elder-law.com/2005/issue1324.html] (the article is entitled 'Members of Religious Colony May Not Qualify for Medicaid') (the search for this article is case-sensitive so use the following webpage address: www.elder-law.com/2005/Issue1324.html)
- o) A list in progress of the Hutterite colonies in the USA that are receiving USDA farm subsidies as of 2006. A list of additional Hutterite colonies that are receiving USDA farm subsidies as of 2006. Contact information for the Hutterite colonies.
- p) A copy of webpages with Hutterite colony contact information from the websites: [www.implu.com] and [www.manta.com].
- q) A copy of webpages with the names of Hutterite colonies from the website: [www.feehhs.org].
- r) A copy of John Johnson's 2 letters.
- s) A copy of the US Postal Service certified mail receipt, and the track and confirm

information, for the complaint I sent to Teresa Lasseter.

- t) A copy of the US Postal Service return receipts I received from the USDA Secretary of Agriculture office for the complaints I sent to Chuck Conner, Ed Schafer, and Tom Vilsack. A copy of the US Postal Service certified mail receipts, and the track and confirm information, for the complaints I sent to Chuck Conner, Ed Schafer, and Tom Vilsack.
- u) A copy of the following e-mails:
 - 1) A e-mail I received from Teresa Lasseter, dated 10/1/08.
 - 2) A e-mail I sent to the Secretary of Agriculture, dated 2/17/09.
 - 3) A e-mail I received from Candace Thompson, dated 3/4/09.
- v) A copy of the USDA Farm Service Agency Organizational Chart for 2008, from the website [www.fsa.usda.gov]. To find the chart, on the homepage click on the topic 'About FSA', click on the topic 'Structure and Organization', click on the chart link.

> Contact information

a) Walter Hofer

ph: 406-538-8840

mailing address:

King colony

P.O. Box 858

Lewistown, Montana 59457

b) USDA contacts

1) Tom Vilsack - Secretary of Agriculture (2009)

e-mail: agsec@usda.gov

ph: 202-720-3631 (Secretary of Agriculture Office)

mailing address (Secretary of Agriculture Office):

USDA

Whitten Bldg

STOP 0101 Rm 200-A

1400 Independence Ave SW

Washington, DC 20250

2) Ed Schafer - Secretary of Agriculture (2008)

e-mail: agsec@usda.gov

ph: 202-720-3631 (Secretary of Agriculture Office)

mailing address (Secretary of Agriculture Office):

USDA

Whitten Bldg

STOP 0101 Rm 200-A

1400 Independence Ave SW

Washington, DC 20250

3) Chuck Conner - Deputy Secretary of Agriculture

e-mail: chuck.conner@usda.gov

ph: 202-720-3631 (Secretary of Agriculture Office)

mailing address (Secretary of Agriculture Office):

USDA
Whitten Bldg
STOP 0101 Rm 200-A
1400 Independence Ave SW
Washington, DC 20250

- 4) Teresa Lasseter - FSA/Administrator
e-mail: teresa.lasseter@usda.gov
ph: 202-720-3467
mailing address:
USDA
SOAGRIBG Bldg
STOP 0501 Rm 3086-S
1400 Independence Ave SW
Washington, DC 20250
- 5) Glen Keppy - FSA/Associate Administrator for Programs
e-mail: glen.keppy@usda.gov
ph: 202-720-6215
mailing address:
USDA
SOAGRIBG Bldg
STOP 0501 Rm 3086-S
1400 Independence Ave SW
Washington, DC 20250
- 6) John Johnson - FSA/Deputy Administrator for Farm Programs
e-mail: john.johnson@usda.gov
ph: 202-720-3175
mailing address:
USDA
SOAGRIBG Bldg
STOP 0510 Rm 3612-S
1400 Independence Ave SW
Washington, DC 20250
- 7) Terry Jackson - OGC/Deputy Assistant General Counsel
e-mail: terry.jackson@ogc.usda.gov
mailing address:
Terrence G. Jackson
Office of the General Counsel, USDA
Room 4311 South Building
14th St. and Independence Ave., S.W.
Washington, D.C. 20250
- c) Vance Youmans - Spokane Falls Community College
ph: 509-533-3500

d) Robert Eichhorn
e-mail: robertone@email.com
ph: 415-621-5107
mailing address:
16th Street Hotel Rm 508
3161 16th Street
San Francisco, CA 94103

The mailing address for sending a statement to me is as follows:

Robert Eichhorn
c/o Erwin Eichhorn
1509 Del Dayo Drive
Carmichael, CA 95608

March 10, 2008

Robert Eichhorn
16th Street Hotel Rm 508
3161 16th Street
San Francisco, CA 94103

Dear Mr. Eichhorn:

I appreciate your enthusiasm about joining a Hutterite colony. If you are this persistent and determined about joining a Hutterite colony, it seems that you are very capable of achieving many other things, like finding and holding a job. I am glad to see that you do not lack determination, which will serve you well in life.

However, I would like to reiterate what my son stated in his response to your introduction letter. I realize that he may have been a bit blunt, and apologize if he offended you in any way. He was trying to convey, in no uncertain term, that it is impossible for you to join a Hutterite colony. I have brought your letter to the attention of our colony members and other members among different colonies. We are all in agreement that it is impossible for you, or anyone else, to join a Hutterite colony. The fact that you are German has no bearing, what so ever, on joining a Hutterite colony. I have also read the letters you send to the Spring Creek Colony. In it you, in my opinion, forcefully state that since our information is in the public domain, we have an obligation to the public to honor anyone's request of a visit. I disagree. We reserve the right to decline a visit to anyone we feel is unwelcome. We have extended an invitation to you to come and visit for a day, during our first phone conversation. We made it clear that you may visit but not stay. We do not have a responsibility to allow everyone and anyone to visit.

Please realize that there is no future with the Hutterites. Your energy used to pursue this matter can be better spent elsewhere. Please do not send any more letters, money, or call any Hutterite colonies. We have given you our answer. Please accept it.

Sincerely,

A handwritten signature in cursive script that reads "Walter Hofer". The ink is dark and the signature is fluid, with a large 'W' and a stylized 'H'.

Walter Hofer

environmental working group's Farm Subsidy Database



132,178,176

NEW 2007 Direct Payment Subsidy Overview

NEW Press Release

[2008 Farm Subsidy Database Update](#)

[2008 Summary](#)

[2008 News Release](#)

[EWG's Policy Analysis Database](#)

READ MULCH
Updates, commentary,
& your feedback

NEW!

- [Full Disclosure: Who really benefits from federal farm subsidies](#)
- [What's in the new Farm Bill 2007 Database?](#)
- [New Farm Bill Web Site Generates Media Storm](#)

[Congressional District Ranking](#)

Related Content

[Farms Receiving Government](#)

[Payments](#)

[Speech: Farm Policy For The Rest of](#)

[Us](#)

USDA subsidy information for King Ranch Colony

[King Ranch Colony: Summary](#) | [Programs](#) | [Programs by year](#) | [Farm Location\(s\)](#) | [Ownership Interest\(s\)](#)

Ownership shares for King Ranch Colony

Pick year for ownership information

USDA county office/Ownership:	Percentage Share*
King Ranch Colony ownership information from 2006 Fergus County, Montana	
Toby P Hofer Lewistown, MT 59457	1.85 %
Clinton D Hofer Lewistown, MT 59457	1.85 %
Claudia D Hofer Lewistown, MT 59457	1.85 %
Melvin Wollman Lewistown, MT 59457	1.85 %
Logan J Hofer Lewistown, MT 59457	1.85 %
Lori Ann Hofer Lewistown, MT 59457	1.85 %
John Wollman Lewistown, MT 59457	1.85 %
Mary Hofer Lewistown, MT 59457	1.85 %
Annie Wollman Lewistown, MT 59457	1.85 %
Rachel Hofer Lewistown, MT 59457	1.85 %
Elizabeth Wollman Lewistown, MT 59457	1.85 %
John M Hofer Lewistown, MT 59457	1.86 %

Related News Coverage

FSA Fact Sheets

Sign up for our email bulletin

enter email here

sign me up

<u>George B Wollman</u> Lewistown, MT 59457	1.86 %
<u>John J Wollman</u> Lewistown, MT 59457	1.86 %
<u>Benny Hofer</u> Lewistown, MT 59457	1.86 %
<u>George G Hofer</u> Lewistown, MT 59457	1.86 %
<u>Anna A Wollman</u> Lewistown, MT 59457	1.85 %
<u>Rosa A Wollman</u> Lewistown, MT 59457	1.85 %
<u>Joshua J Wollman</u> Lewistown, MT 59457	1.85 %
<u>Mike Wollman</u> Lewistown, MT 59457	1.86 %
<u>Sarah A Wollman</u> Lewistown, MT 59457	1.85 %
<u>Dora Hofer</u> Lewistown, MT 59457	1.85 %
<u>Joseph M Hofer</u> Lewistown, MT 59457	1.85 %
<u>Anna Marie Hofer</u> Lewistown, MT 59457	1.85 %
<u>Marvin Hofer</u> Lewistown, MT 59457	1.85 %
<u>Rita Hofer</u> Lewistown, MT 59457	1.85 %
<u>Eli Hofer</u> Lewistown, MT 59457	1.85 %
<u>David M Hofer</u> Lewistown, MT 59457	1.85 %
<u>Wesley W Hofer</u> Lewistown, MT 59457	1.85 %
<u>Judy Hofer</u> Lewistown, MT 59457	1.85 %
<u>Kristi Hofer</u> Lewistown, MT 59457	1.85 %
<u>Mary Wollman</u> Lewistown, MT 59457	1.85 %
<u>Bertha Hofer</u> Lewistown, MT 59457	1.85 %
<u>George Wollman Jr</u> Lewistown, MT 59457	1.85 %
<u>George Hofer</u> Lewistown, MT 59457	1.86 %



<u>Paul Hofer</u> Lewistown, MT 59457	1.85 %
<u>Katie G Wollman</u> Lewistown, MT 59457	1.85 %
<u>Sam Hofer</u> Lewistown, MT 59457	1.85 %
<u>Samuel Hofer</u> Lewistown, MT 59457	1.86 %
<u>Peter Hofer</u> Lewistown, MT 59457	1.86 %
<u>Walter Hofer</u> Lewistown, MT 59457	1.86 %
<u>Sarah P Hofer</u> Lewistown, MT 59457	1.85 %
<u>Lisa Marie Hofer</u> Lewistown, MT 59457	1.85 %
<u>Marie Hofer</u> Lewistown, MT 59457	1.85 %
<u>Tammy Rose Hofer</u> Lewistown, MT 59457	1.85 %
<u>Carver Hofer</u> Lewistown, MT 59457	1.85 %
<u>Anthony John Hofer</u> Lewistown, MT 59457	1.85 %
<u>Melissa Kate Wollman</u> Lewistown, MT 59457	1.85 %
<u>Bradley Benjamin Hofer</u> Lewistown, MT 59457	1.85 %
<u>Mark J Wollman</u> Lewistown, MT 59457	1.85 %
<u>Megan E Hofer</u> Lewistown, MT 59457	1.85 %
<u>Matthew P Wollman</u> Lewistown, MT 59457	1.85 %
<u>Katherina Wollman</u> Lewistown, MT 59457	1.85 %
<u>Amanda K Hofer</u> Lewistown, MT 59457	1.85 %

* According to USDA percentage shares for ownership may not reflect share of subsidy payments. EWG review shows that share information on file with USDA may not always equal 100 percent.

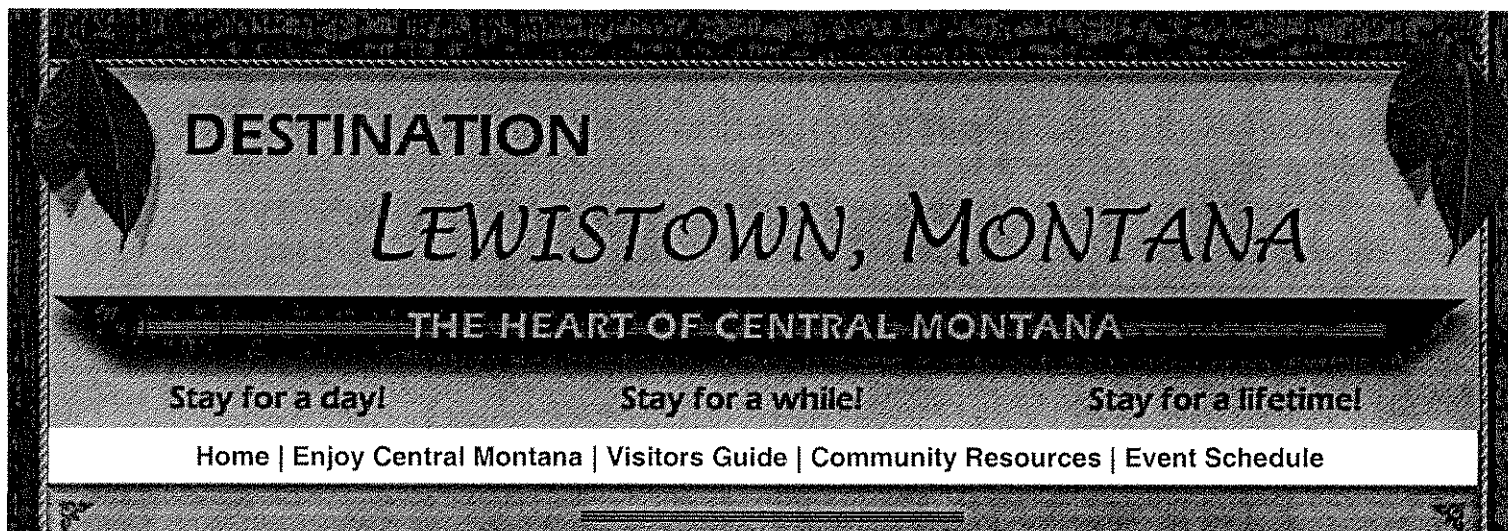

Enjoy Central Montana >> Culture

| Enjoy the Arts | Learn about the Hutterite Colonies of Central Montana |

LEARN ABOUT THE HUTTERITE COLONIES OF CENTRAL MONTANA

History

The Hutterites are a religious group originating from the Reformation of the 16th century. In the early 1520's, the ferment identified with Martin Luther and the Reformation spread to a group in Switzerland that came to be known as the Anabaptists as they believed in the rebaptizing of adults. The Anabaptists additionally shared a belief in the separation of Church and State and they were committed pacifists. The branch of the Anabaptists that we know as Hutterites was founded in Moravia in 1528 by Jacob Hutter and is distinguished from other Anabaptist sects such as the Mennonites and the Amish by its belief in the community of goods in which all material things are held in common. The Hutterites survived periods of persecution and suffering alternating with periods of prosperity leading to their eventual migration to North America in 1874. Initial colonies were established in the Canadian Prairie provinces and the Dakotas and they prospered until great tension developed during World War I as a result of their pacifist beliefs. Those tensions gradually disappeared during the great depression and during World War II, the Hutterites again refused to participate, but engaged in other forms of alternative public service. Today there are about 45,000 Hutterites living on 460 colonies of which about 50 are in Montana. Additional information on the history and beliefs of the Hutterites are at www.hutterites.org.

Hutterite Life Today

Hutterites are a communal people living on scattered bruderhofs or colonies throughout the prairies of North America. Their religion is unique in that all material goods are held in common. All members of the colony are provided for equally and nothing is kept for personal gain. In every Hutterite colony, the minister or spiritual leader is also the chief executive and he, along with an advisory board, makes the day to day decisions. The advisory board consists of the minister, the colony manager, the farm/ranch manager and two or three witness brothers (deacons) who are elected for life.



Early education has always played an important role in Hutterite life and usually takes place in public schools located at the colony. More recently, many young colony children go on to public high schools and some are beginning to pursue college degrees. The Hutterites are by nature very hospitable and neighborly and frequent opportunities are found for visiting and joint projects with neighbors or other colonies. Wonderful insights into daily life on a Hutterite Colony are in the book by Lisa Stahl, *My Hutterite Life*. Another great source is Bill Allard's articles in the National Geographic. See <http://ngm.nationalgeographic.com/2006/06/hutterite-sojourn/allard-text>. A distinguishing characteristic of the Hutterites is their entrepreneurial spirit and initiative. A visit to a colony always has surprises in terms of produce or crafts or unique services that fill a niche in the local economy.

VISIT AND LEARN ABOUT COLONIES IN THE LEWISTOWN AREA

Ayers Colony

Hello! My name is Marilyn Stahl and I'm a resident of the Ayers Colony. We are located about 6 miles west of Grass Range, 23 miles east of Lewistown on Highway 87. The Hutterites at Ayers Colony came from Austria to Huron, South Dakota where they had resided since 1874. They purchased their land in Montana from former Montana governor Roy E. Ayers in 1944. The Colony currently has 9 families with a total population of 42 persons. Our Colony was the first to record Simmental cattle in the United States. We had cow number 22 in the American Simmental Association and sold bulls and club calves all over the US and Canada.



We have lots of special activities at the Colony that we are proud of. My mother, Anna Stahl, always has some prized poultry she enjoys raising and my brother Bill is Chief of the Cheadle Rural Fire Dept and is always happy to show off his latest fire fighting equipment. My Dad, John Stahl, loves to give tours of the Colony's modern meat processing facility that handled over 700 animals last year. In addition to my work at the Colony, I have been a first responder for the Grass Range Ambulance District for over 10 years and have recently been elected Chief Election Judge for the Grass Range Election District. Another specialty of our Colony is catering meals for special occasions with such delicacies as roast pig or roast quarter of beef.

We always welcome visitors to the colony with advance notice. Give me a call at 406-428-2207 and we can discuss your interests and the kind of visit that you'd find most rewarding.



King Colony

Hello! My name is Rita Hofer and I am pleased to introduce to the King Colony. We are located about 10 miles west of Lewistown on Highway 87 and then 2 miles north along Kolin/Ross Fork Road. Our Colony now owns the King Ranch which was one of the most famous and prosperous ranches in this part of Central Montana. It was first settled by Christ King in 1881 and the original cabin he built still stands on the property. The Ranch was operated by two sons, Anton and Joseph, until a combination of difficult economic conditions during the Great Depression and Joseph's death in 1934 led to the sale of the Ranch to a Hutterite Colony led by Reverend Joseph Stahl in 1935. Our Colony now has 13 families and a total population of 55 people.



Many of our farm and ranch operations are for our own consumption, but we do have a commercial dairy and cow/calf operation. I keep very busy with work at the Colony but also find time to Chair the local School Board and work as a precinct election worker. I am especially proud of the pheasant wreathes and I also do sewing craft work. My husband "Shorty" (Walter) Hofer works with the farming. I have always been an advocate of higher education for the children and am especially happy that my son Wesley is pursuing his college degree on line.

We often have visitors and I enjoy sharing the history of the ranch with them as well as giving them a glimpse into contemporary Hutterite life. If you would like to visit, call me at 406-538-8840 and we can discuss a convenient time and the things that would be of most interest to you.

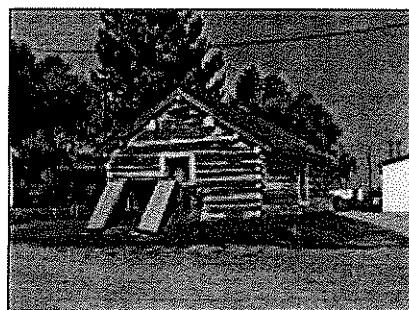

Spring Creek Colony

Hi! My name is Kathy Walter. I am a member of the Spring Creek Colony located 14 miles northwest of Lewistown on Highway 426. Our Colony has a long history that goes back to 1912 when the King Ranch sold the lower (north) portion of their Ranch to a Hutterite Colony led by Jacob Stahl of Wolf Creek, South Dakota. During World War I, however, persecution of the Hutterites due largely to their pacifist beliefs and German heritage led them to sell the Colony and emigrate to Canada. Subsequently, in 1946, Jacob Walter and Paul Walter led a colony that that once again purchased the ranch. Today, we have about 20,000 acres with 13 families and a total population of 46 people. Like the King Colony, we have a commercial dairy and a cow/calf operation in addition to much agriculture that we pursue for our own consumption.

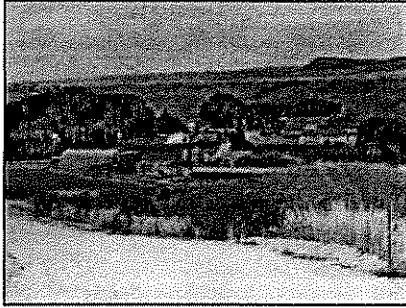

We stay very busy at the Colony but find time to do volunteer work with the rural fire department in Moore. If you come visit, I'll be sure to show you our beautiful new kitchen and dining complex of which we are very proud. We also have special interests that we pursue when time permits. I am particularly known for my wild Chokecherry and wild Juneberry jellies and syrups. My husband Jim is quite a builder and recently has been making sheds and small storage buildings for people in the area.

If you are interested in learning more about our Colony, I'd be happy to talk with you about a convenient time for a visit and the things in which you'd be most interested. Just give me a call at 406-538-5160.

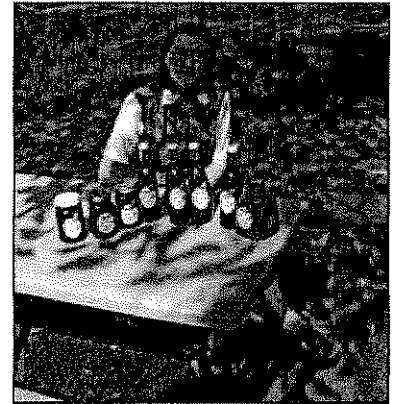

Lewistown Chamber | KXLO-KLCM Radio | Lewistown News-Argus | Lewistown Events

[Home](#) | [Enjoy Central Montana](#) | [Visitors Guide](#) | [Community Resources](#) | [Event Schedule](#) | [Other Contributors](#)

[Terms of Use](#) | [Contact](#) | [Map](#)

© 2006-08 DestinationLewistownMontana.com, All Rights Reserved.

Westwind Web Solutions

Microfinance Empowers

Join us in enabling the poorest of the poor to improve their own lives
www.GrameenFoundation.org

Public Service Ads by Google

H
O
M
E

I
N
D
E
X

Timeline Hutterites

THOUGHTS

955: Emperor Otto I defeated the Magyars, and Moravia became part of the Holy Roman Empire. It was part of the Kingdom of Bohemia. At times, Moravia had a ruler with sufficient fortitude that Moravia was enabled to maintain a semblance of separate rule. However, it ultimately was Bohemian. Also, to note, these lands were part of Austria.

1516: Dutch religious scholar, Erasmus of Rotterdam wrote a copy of the Greek New Testament and transcribed it into Latin as well. Erasmus implored scholars to translate the Bible into every language. This encouraged many groups to study the Bible, and form their own opinions. Out of this came the Anabaptist group in 1525 who carried out adult baptism.

1525: January 21: Zurich, Switzerland: Felix Manz, priest from the Tyrol, George Cajacob, Conrad Grebel, theology student, were amongst a group meeting at the home of Manz to study the Bible. They concluded that the Bible instructed them to renounce infant baptism, and that persons should be baptized as adults. Conrad Grebel first baptized George Cajacob, and then Cajacob baptized the rest. Sixteen **adults** baptized that day. And so, began the separation of Church and State, adult baptism, adoption of a disciplined way of life, separation from nonbelievers, community of goods and pacifism. These Anabaptists' "ideas" are the basis of the Hutterites' beliefs.

1525: May: first Anabaptist was executed - by burning - by Catholic authorities in Schwyz

1526: Jacob Hutter, became acquainted with Anabaptists in Tyrol.

1527: Hebraist Felix Manz first Anabaptist executed by Protestants, drowned in Zurich's Limmat River

1528: In this year the Anabaptists split into several religious groups, under separate leaders. Because of persecution in Switzerland they had to flee. One group, led by Jacob Hutter, hid in the forest. They were very low on supplies, and Jacob implored them to put all of their goods into a coat he laid down, so the group could jointly make the best use of all its remaining resources. From then on, they decided to live according to Book of Acts (2:42), and share all things in common. They called themselves Hutterites after Jacob Hutter. Basic to the Hutterite beliefs is the "community of goods", sharing all physical goods for the benefit of the group. Before his death, Hutter founded approximately eighty six colonies.

1529: Jacob he joined a Tyrol Anabaptist group, chose to be baptized, and was picked as a minister.

1530s: Hutterite colonies in Moravia sending missionaries to areas of Europe.

1535: Jacob Hutter married Katherine Purst.

1536: Jakob Hutter burned at the stake because of religious beliefs

H
O
M
E

1538: Katherine, Jacob's Wife executed for her religious convictions.

1538: Katherine, Jacob's Wife executed for her religious convictions.

1540: Peter Ridemann wrote his Account of Our Religion, Doctrine, and Faith (Rechenschaft), while he was in a Hessian prison. During this time, it was very dangerous to be a Hutterite. They sought safety wherever possible. Many lived in caves and the catacombs of Rome.

1542: Peter Reideman was an elder from 1542-1556

1565-95: In the mid 1550s Hutterite colonies flourished in Moravia and Hungary. They were well off, well educated and well thought of. Academics in their schools were admired by the general population, and at that time Hutterite Doctors were often sought out by the wealthy. At that time, there were about 30,000 members.

1595: The religious climate changed and severe persecution began, again. People died and property was confiscated. A few managed to escape and emigrate to the Ukraine.

1570s: Because of Hapsburg/Turkish war, the government was short on money. Government confiscated some of Hutterite lands. Again, in 1584 and 1589.

1612: Around 1612, in Moravia, the Hutterites became well known/respected for their ceramics and pottery. They crafted many types of utensils/plates/etcetra for the home. Because of their quality and esthetics, these dishes and ceramic items were widely sought by the wealthy and nobles of the area. It was common for a noble to purchase whole cartloads of dishes, ecetra from the Hutterites. Many of these items which were saved in museums and collections have been wrongly labelled as Habaner faience. In fact, such items are Hutterite work.

As well, such was the quality of their other work, large quantities of this was also purchased by the wealthy, either for their own use, or as gifts. There are records of Moravian barons gifting foreign noblemen with items such as: gilded horse carriage, iron bedsteads, knives and earthenware, as well as fine ceramics.

Middle classes purchased Hutterite items too. Not all were the price range of the wealthy.

Hutterites had unique techniques for clay mixtures, colors and design in manufacturing ceramics and pottery. It was a secret knowledge which they kept to themselves. It was different from similar products from other groups/countries, and much in demand. They used unique types of yellow and white clay, not all of it local. Also, their dyes, ornamentation, glazes and manufacturing process was unique.

1618-1648: Thirty year war. Many Hutterites were killed. Colonies were pretty much disbanded. Many Hutterites escaped to Slovakia and Transylvania. Few were left behind.

1621: During one of the wars between the Turks and the Holy Roman Empire, one of the leaders, Bethlen Gabor, Prince of Transylvania invited the Hutterites to move to Transylvania, and he would give them freedom from persecution and safety. They refused his offer. Prince Gabor did not leave the matter. In 1621 he sent wagons, and forcibly moved 200 Hutterites to his lands in Transylvania. During the remainder of the thirty years war, these Transylvanian Hutterites thrived and survived, free from harrassment. ((Not so their brethren who remained behind.))

1622: Hutterites, that were left, were expelled from Moravia. Many went to Hungary

and Russia.

1750: Oldest German settlement in Canada, started with 2400 Protestant German farmers and tradesmen from the Southwest of Germany landed with their families in Halifax

1767: In the years leading up to 1767, Slovakia and Transylvania had a new Empress, Maria Theresa. Maria Theresa was a devout Catholic and determined that all under her rule should also be Catholic. She supported and encouraged the Jesuits to wipe out all other faiths. This ended, again, in severe persecution for the Hutterites. All worship other than Catholic was outlawed. Some Hutterite children were permanently removed from their parents (what did the state do with them?), and even old people were removed and placed in institutions. Only about sixty Hutterites remained. In 1767 these escaped across the Transylvanian Alps to Wallachia, near Bucharest.

1768: War broke out between Turkey and Russia. Situated as they now were, the small group of Hutterites was caught in the middle, between the two armies.

1770: Russian commander-in-chief, Count Rumiantsev, offered the Hutterites safe haven and free land on properties he had acquired in the Ukraine, near the Desna River. Hutterites lived here in the "Russian" Ukraine for more than one hundred years. This was a time when they were allowed freedom from persecution. During this time some Hutterites left their colony and joined Mennonite settlements.

1809: It was about this time, there was a breakdown in "community goods". Perhaps due to extensive political upheaval and on/off persecution, it was possibly necessary for individual ownership, if any property/goods were to survive ownership.

1859: Leaders Jakob Hofer, Darius Walter, and Michael Waldner succeeded in re-establishing the "community of goods".

1870s: Russia enacted laws to force Hutterites to speak Russian, and serve in the military. Again, Hutterites decided to move and began emigrating to America.

Roughly, they emigrated in three waves, under three Men. Dariusleit (the Darius people---Darius Walter), the Lehrerleit (the teacher people---Jakob Wipf, a school teacher and elder) and the Schmiedeleit (the smith people---Michael Waldner, a blacksmith), with the names of the groups taken from the occupations of each leader. South Dakota was where colonies were first established.

1874: This is the year the majority of Hutterites left Russia for North America. They settled in North America in three major colonies. The names for the colonies were taken from the three leaders of the colonies. The beliefs and practices of all three was the same. Small changes might have included such matters as slightly different styles of dress, etcetra. 1) Schmiedeleut (blacksmith) was the first colony, so called because their leader was a blacksmith. Generally Manitoba, Canada and South Dakota, USA is where these people settled. 2) Dariusleut was the second group, so named for their leader, Darius Walther. 3) Lehrerleut was the third group. Again, it was named for its leader. Hutterites from Alberta, Saskatchewan, (Canada) and Montana (USA) generally are the last two groups.

1897: The colonies in the United States were flourishing. Hutterites owned five flour mills, as well as spinning, carpentry, shoemaking, blacksmithing, book binding, and broom-making workshops. As well they were farmers.

1899: Agreement between Hutterites and Canadian government, supports the Hutterites religious lifestyle, but there has still been controversy on and off over the years.

1918: President Woodrow Wilson would not guarantee the Hutterites freedom from military service, and many of the colonies emigrated to Canada, to safeguard their pacifism.

Even so, fifty six Hutterites were caught up in the draft and attempts were made to force them into service. Most suffered severe abuse/torture, in efforts to convince them. Two died in the process.

1918: Michael and Joseph Hofer were the two who died, under terrible conditions, upon adhering to their religious convictions.

In subsequent military service, Hutterites were allowed to discharge their obligation by non military work such as national parks. In all, about fifty Hutterite families came to Canada, first in Alberta and Manitoba, then in Saskatchewan.

1942: Canada passed the Veteran's Land Act. This act established the law that land had to be offered for sale for sixty days before Hutterites were allowed to purchase it.

1942: Alberta passed the Alberta Land Sales Prohibition Act. This made it illegal for anyone to sell land to a Hutterite or an enemy alien.

1944: The Land Sales Prohibition Act will be struck down as beyond the power of the province because it also mentions enemy aliens. The Alberta government will re-enact the law (S.A. 1944, c.15) removing references to enemy aliens.

1947: Canada passed the Land Act pertaining to Hutterites. It restricted Hutterite land purchases, as well as size and location of colonies. They had to be at least 40 miles apart, and no larger than 6,400 acres. Colonies used to be situated closer to each other, but with these regulations, there is now more distance between them. One of the side effects of this greater distance is forcing the Hutterites to do more travelling to visit other colonies. As well, they also end up having more interaction with non Hutterites, simply because that's who there neighbours are.

1947: Alberta Communal Property Act S.A. 1947, c.16 will allow Hutterite colonies to be established if they are set up at least 40 miles from existing colonies. It also limited the size of existing colonies.

1950: Hutterites joined the three separate groups together, under one name to give themselves a better position to safeguard their beliefs and prospects. Hutterische Bruderkerche (Hutterite United Brethren Church).

1960: Alberta Communal Property Act will be amended to permit increased land holdings by Hutterites with the approval of the Communal Property Control Board. The establishment of new colonies will require cabinet approval.

1972: Alberta repeals The Communal Property Act, which had been basically aimed at restricting Hutterites ownerships of farm lands.

1992: Schmiedeleut section of the Hutterites broke into two. They are now called Committee Hutterites or Group 2, and Schmiedeleut or Group 1. There were conflicts over policies, and also concerns that some of the group's rules were not adhered to. They split on opposite sides of this disagreement.

1995: A Hutterite teacher training program is set up at Brandon University---Brandon

University Hutterian Education Project (BUHEP). More than fifty Hutterites have graduated as teachers.

1996: Hutterites in North America totaled 37,297 (by census).

2001: Two Alberta teenagers have become the first members of their Hutterite colony to graduate with a high school diploma. Edna Walters and Joanne Stahl

2003: Some Hutterite colonies in Southern Manitoba build their own wireless Hutterian Broadband Network (HBN). They plan to use the sytem to access Distance Education oppotunities. They have done this in co -operation with Advance Pro, Sony of Canada Ltd. and Informatics Consultants

2005: There are approximately 458 colonies with 50,000 members in North America

2005: February 18: In a move which is unusual for Hutterites, they wrote to the Canadian Government to express their concerns should the Canadian Government change marriage laws to validate same sex marriages. They are unequivocally against such legislation.

2005 June 30: First Hutterite to run in a Marathon, the Manitoba Marathon. Lynda Waldner completed the 13.1 miles in two and three quarter hours. (Lynda Waldner wore complete traditional Hutterite dress.) As well, there were a further four Hutterites from Ms. Waldner's colony who competed in the marathon.

2005: October: Hutterite colonies go to cyber school. Seventy five Hutterite students are part of a cyber-school in Chester South Dakota.

Google

Search

MELISSA DATA 1-800-MELISSA[Sign In](#)[Buy](#) | [Newsletters](#) | Search [>](#)[Products](#)[Solutions](#)[Downloads](#)[Support](#)[Resources](#)[Lookups](#)[Contact Us](#)**Ouch!****Your last mailing didn't do so well?****Want to try again with the help of an Address Verification Tool?****Request your risk-free trial now!****Nonprofit Organization Lookup**[Help](#) [Index](#)Enter a **5-digit ZIP Code**, **organization name** or **9-digit Tax ID****ASSOCIATION OF HUTTERIAN BRETHREN CHURCHES INC**

Address	PO BOX 490 ABERDEEN, SD 57402-0490 MapG MapY MapV
IRS Subsection	501(c)(3) - A religious, educational, charitable, scientific or literary organization.
Type of Foundation	Church
Type of Organization	Corporation
Deductibility	Contributions are deductible
Tax I.D. Number	460369923
Exempt Since	07-1983
Form 990 Requirement	990 or 990EZ return
Last 990 Form Filed	04-2008
Form 990 Amount	\$16,762,638
Activity #1	Religious order
Share with others information about this Nonprofit - like the web site, e-mail address, how to donate or any corrections to the data shown. <input type="button" value="Post a Message"/>	

impluCorporation

Thu, 12 March 2009.

Check the latest stories & news.

You are not log

Do you want to l

Choose your path:

Stories News Industries Custom Search Nonprofits Patents Lobbying Politics Downloads**Who do you implu? [Create a Free Account!](#)****Search implu:****Non-Profits at LegalZoom**Start Your Non-Profit by Saving.
Easy, Unlimited Customer
Support.
www.LegalZoom.com**Free Fundraising Kit**50 Tips for Running a Successful
Auction. Get a free auction kit!
www.cmarket.com**Raise Money Now**Non-Profit Organization
Fundraisers Raise Money w/ No
Upfront Costs!
www.Fundraising.Entertainment.co**\$324.95 & Free Filing**California Non Profit Fo
Complete Incorporatio
www.AmeriLawyer.com

A

ASSOCIATION OF HUTTERIAN BRETHREN CHURCHES INC**Contact info**

PO BOX 490

ABERDEEN SD 57402-0490

Last update: 2008-04-01

This nonprofit has assets of \$5,871,629, income of \$16,762,638, revenue of \$16,762,638.

Searches[association hutterian](#)[hutterian brethren](#)[brethren churches](#)**Ads by Goog****Free Non P**\$30,000 in
Profit Grant
Repay - Ge
Now
NonProfit.2006**Raise Cash Group**The Unique
that's easie
Tough-Tim
www.fundraisli**Non Profit**Non Profit /
guide. Sho
Accounting
resellerratings.**Non Profit**Create, hos
online Web
responses
programmi
www.FormRol**Non Profit Counsel**Non Profit (Help. Cut F
50%. 1-866
www.Christian

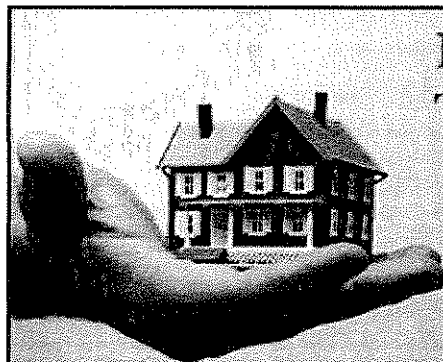
MELISSA DATA 1-800-MELISSA[Sign In](#)[Buy](#) | [Newsletters](#) | Search [Products](#)[Solutions](#)[Downloads](#)[Support](#)[Resources](#)[Lookups](#)[Contact Us](#)

New Movers Lists...Clean, Accurate, To-The-Day Information at Your Fingertips!

You'll find all the New Movers you want – renters and homeowners alike. This file is updated DAILY to total over 45,000 records a week!

Get counts, pricing, and downloads in minutes!

Nonprofit Organization Lookup

[Help](#) [Index](#)

Enter a **5-digit ZIP Code**, **organization name** or **9-digit Tax ID**

HUTTERIAN BRETHREN CHURCH- SCHMIEDENLEUT INC	
In Care of Name	MICHAEL WALDNER
Address	41659 256TH ST MITCHELL, SD <u>57301-7828</u> MapG MapY MapV
IRS Subsection	501(c)(3) - A religious, educational, charitable, scientific or literary organization.
Type of Foundation	Church
Type of Organization	Corporation
Deductibility	Contributions are deductible
Tax I.D. Number	460443293
Exempt Since	10-1996
Form 990 Requirement	Not required to file (church)
Activity #1	Association or convention of churches
Classification	Religion Related, Spiritual Development N.E.C.
Share with others information about this Nonprofit - like the web site, e-mail address, how to donate or any corrections to the data shown.	
<input type="button" value="Post a Message"/>	



Canadian Intellectual
Property Office
An Agency of
Industry Canada

Office de la propriété
intellectuelle du Canada
Un organisme
d'Industrie Canada

Canada

[Home](#) > Canadian Trade-marks Database

[Search Page](#)

CANADIAN TRADE-MARK DATA

*** Note Data on trade-marks is shown in the official language in which it was submitted.

The database was last updated on: 2009-03-10

APPLICATION NUMBER:

0816656

REGISTRATION NUMBER:

TMA495938

STATUS:

REGISTERED

FILED:

1996-07-02

FORMALIZED:

1996-07-22

ADVERTISED:

1998-02-18

REGISTERED:

1998-06-12

REGISTRANT:

SCHMEID-LEUT CONFERENCE OF THE HUTTERIAN BRETHREN CHURCH INC.
208 - 62 HARGRAVE STREET
WINNIPEG
R3C 1M1
MANITOBA

REPRESENTATIVE FOR SERVICE:

MORLEY A. HOFFMAN
(DUBOFF EDWARDS HAIGHT & SCHACHTER)
1900 - 155 CARLTON STREET
WINNIPEG
MANITOBA R3C 3H8

TRADE-MARK:

**SCHMEID-LEUT CONFERENCE OF THE HUTTERIAN
BRETHREN CHURCH INC.**

DISCLAIMER TEXT:

The right to the exclusive use of CONFERENCE OF THE HUTTERIAN BRETHREN CHURCH is disclaimed apart from the trade-mark.

INDEX HEADINGS:

SCHMEID-LEUT CONFERENCE OF THE HUTTERIAN BRETHREN CHURCH INC.
LEUT, SCHMEID- (SCHMEID-LEUT CONFERENCE OF THE HUTTERIAN BRETHREN
CHURCH INC.)

SERVICES:

(1) Administration of the Hutterian Brethren Church, religious teaching services, religious fund raising, Church services, Church ministries.

CLAIMS:

Declaration of Use filed June 01, 1998.

ACTION

DATE

BF

COMMENTS

Filed

02 July 1996

Created	04 July 1996		
Formalized	22 July 1996		
Search Recorded	18 October 1996		
Examiner's First Report	03 December 1996	03 April 1997	
Default Notice Sent	12 May 1997	14 July 1997	Defaulting Action Date: 1996/12/03
Correspondence Created	14 October 1997	14 February 1998	
Approved	07 January 1998		
Translation Requested	20 January 1998	10 February 1998	19980203132538
Translation Received	03 February 1998		
Advertised	18 February 1998		Vol.45 Issue 2260
Allowed	14 May 1998		
Allowance Notice Sent	14 May 1998	02 July 1999	
Registered	12 June 1998		

[Back to search](#)

[Back](#)

Last updated 2009-03-10



► Corporations Canada ► Search for a Federal Corporation

- Corporations Canada's Home
- What's New
- Guide to Federal Incorporation
- Online Filing
- Choosing A Name
- Search for a Federal Corporation
- Forms, Policies, Fees and Legislation
- General Information
- FAQ
- Other Related Sites

Corporations Canada



Corporation #956848 BN

Corporation Name(s): THE HUTTERIAN BRETHREN CHURCH

Old Name(s) and Change Date(s)

Mailing Address: [Latest address on file]

Care of:

Street: 5799 3RD STREET SE

City: CALGARY

Province: Alberta

Postal Code: T2H1K1

Country: Canada

Registered Office Address: [Latest address on file]

Care of:

Street: 5799 - 3RD STREET S.E.

City: CALGARY

Province: Alberta

Postal Code: T2H1K1

Country: Canada

Country: Canada

Reg. Off. Eff: 2007/11/30

Status

Active

Date

1951/05/31

ACT Name: Special Act of Parliament

Incorporation: 1951/05/31

Amalgamation:

Continuance:

Anniversary: 1951/05/31

Import: -

Export: -

Proxy:

Prospectus:

Take Over:

Revival:

Intent to Dissolve:

Revocation of Intent:

Update: 2009/03/10

[Top](#) [Directors](#) [AR/AS](#) [Financial](#) [Amalg](#) [Subs/Parent](#) [Bottom](#)

Directors

NOTICE TO CLIENTS:

Please note that directors residential addresses are no longer available online. The request for this information can be made in writing directly to Corporations Canada by:

E-mail: corporationscanada@ic.gc.ca

Fax: (613) 941-0601 or 941-5789

Letter: Attn: Head, Information and Certification Unit
9th Floor, Jean Edmonds Tower South
365 Laurier Avenue West
Ottawa, Ontario K1A 0C8

Please provide contact name, e-mail address, business address, telephone number and fax number.

Current: 9

Last Update Date: 2008/03/31

Min: 9

Last Amendment: 1951/05/31

Max: 9

Director(s) name(s):

The following are the directors at the time of incorporation or as indicated on the last annual summary as of March 31 of the year of filing.

JOSEPH WALDNER

MIKE HOFER

LEONARD KLEINSASSER

JOSEPH KLEINSASSER

JOHN K. STAHL

JOHN HOFER

DARIUS STAHL

JOSEPH WURZ

JOSEPH P. HOFER

[Top](#) [Directors](#) [AR/AS](#) [Financial](#) [Amalg](#) [Subs/Parent](#) [Bottom](#)

Annual Return/Annual Summary(AR/AS)

Distributing:

Number of Shareholders:

Annual Meeting (Last): 2007/07/18

Enforcement Code:

Enforcement Date:

Taxation Year End:

AR/AS Filed:

Received - with Fee - 2008

Received - with Fee - 2007

Received - with Fee - 2006

[Top](#) [Directors](#) [AR/AS](#) [Financial](#) [Amalg](#) [Subs/Parent](#) [Bottom](#)

Financial

Financial reports are only available for distributing corporations

[Top](#) [Directors](#) [AR/AS](#) [Financial](#) [Amalg](#) [Subs/Parent](#) [Bottom](#)

No amalgamation information for this corporation.

[Downloaded from ascelibrary.org by University of California, San Diego on 06/09/14. Copyright ASCE, all rights reserved.](#)

No parent/subsidiary information for this corporation.

[Downloaded from ascelibrary.org by University of California, San Diego on 06/09/14. Copyright ASCE. For personal use; all rights reserved.](#)

3/14/2009

environmental working group's Farm Subsidy Database



132,910,865

NEW 2007 Direct Payment Subsidy Overview

NEW Press Release

[2008 Farm Subsidy Database Update](#)

[2008 Summary](#)

[2008 News Release](#)

[EWG's Policy Analysis Database](#)

READ MULCH
Updates, commentary,
& your feedback

NEW!

- [Full Disclosure: Who really benefits from federal farm subsidies](#)
- [What's in the new Farm Bill 2007 Database?](#)
- [New Farm Bill Web Site Generates Media Storm](#)

[Congressional District Ranking](#)

Related Content

Farms Receiving Government

Payments

Speech: Farm Policy For The Rest of

Us

USDA subsidy information for Ayers Ranch Colony Inc

Ayers Ranch Colony Inc: [Summary](#) | [Programs](#) | [Programs by year](#) | [Farm Location\(s\)](#) | [Ownership Interest\(s\)](#)

Addresses on file with USDA for Ayers Ranch Colony Inc

USDA county office from which subsidies were paid:	Subsidy Payments 1995-2006	Most recent address on file in USDA county office
Fergus County, Montana	\$337,154	Ayers Ranch Colony Inc Grass Range, MT 59032
Total	\$337,154	

MELISSA DATA 1-800-MELISSA[Sign In](#)[Buy](#) | [Newsletters](#) | Search [Products](#)[Solutions](#)[Downloads](#)[Support](#)[Resources](#)[Lookups](#)[Contact Us](#)

Global Address Correction

Validate & Correct Address Data
for Over 200 Countries

[Start Today](#)

Nonprofit Organization Lookup

[Help](#) [Index](#)Enter a **5-digit ZIP Code**, **organization name** or **9-digit Tax ID**[Submit](#)

AYERS RANCH COLONY INC STAHL ETAL PTR	
Address	PO BOX 77 COVASS RANGE, MT <u>59032-0077</u> MapG MapY MapV
IRS Subsection	501(d) - A religious and apostolic association.
Type of Organization	Corporation
Deductibility	Contributions are NOT deductible
Tax I.D. Number	810293965
Exempt Since	12-1967
Form 990 Requirement	Not required to file 990
Activity #1	Other religious activities
Share with others information about this Nonprofit - like the web site, e-mail address, how to donate or any corrections to the data shown.	
Post a Message	

Messages

[How Can We Improve this Lookup?](#) | [Email to a Friend](#) | [Lookups Forum](#) | [Terms of Use](#)

[About Us](#) | [myManta](#) | [FAQ](#) | [View Cart](#)

Login:

Not a member? [Learn more.](#)Tuesday, Feb. 17, 2009
61,683,052 companies**New! Premium Report**
Search Now on Manta

COMPANIES: U.S., U.S. Public, Australia, Canada, U.K., Worldwide

RESOURCES: Video, Jobs, Report Finder , Free Advertising

Search

BUSINESS CENTERS: Small Biz, Sales Expertise, HR, Travel, Career, Tech

[Company Profiles](#) > [Find Companies](#) > [Grass Range, MT](#) > [Agriculture](#) > [Wheat](#) > [Wheat](#) > Ayers Ranch Colony Inc Company Profile[Go to myManta](#)[Add Company To List](#)[Set Company Alert](#)

Ayers Ranch Colony Inc

7 Miles W, Grass Range, MT 59032

Contact Phone:**URL (web address):****Business Category:** Wheat Farm Beef Cattle-Except Feedlot in Grass Range, MT**Industry (SIC):** Wheat

Ads by Google

[Free Government Grants](#) Free Government Grant Money that you never have to pay back[100% Grassfed SteakBurger](#) No Hormones, no Antibiotics, never been to a feedlot. Family raised.[Buy Gourmet Meats Online](#) Buy USDA Prime Meat Online. Save up to 65% + Free Shipping! Order Now.

The ads are not affiliated with Ayers Ranch Colony Inc

Business Information

This company profile is for the private company Ayers Ranch Colony Inc , located in Grass Range, MT. Ayers Ranch Colony Inc's line of business is wheat farm beef cattle-except feedlot.

Company Name: **Ayers Ranch Colony Inc** [Is This Your Company?](#)**Address:** 7 Miles W, Grass Range, MT 59032 ([Map](#))**Alt Business Name:****Location Type:** Single Location**Est. Annual Sales:** [View Details](#)**Est. # of Employees:** 40**Est. Empl. at Loc.:** 40**Year Started:** 1944**State of Incorp:** MT**SIC #Code:** [View Details](#)**Contact's Name:** [John Stahl Jr](#)**Related info:**Other companies named
[Ayers Ranch Colony Inc](#)

More Companies in:

• [This Industry](#)• [Grass Range, MT](#)Find [Jobs in Grass Range, MT](#)

Organic Produce Delivery

Organic & Seasonal Fruits, Greens &
Vegetables Delivered To Your Door.
www.FarmFreshToYou.com

Organic Meats - Blackwing

Selling Wholesale to the Public Checkout Our
Specials!
www.blackwing.com

Buy Gourmet Meats Online

Buy USDA Prime Meat Online. Save up to
65% + Free Shipping! Order Now.
www.MyChicagoSteak.com



Ads by Google

Contact's Title: President & Treasurer
NAICS: Wheat Farming

Data above provided by D&B.

Click on the reports tab at the top of the page to research company background, detailed company profile, credit and financial reports for Ayers Ranch Colony Inc.

© 2008, Dun and Bradstreet, Inc. All Rights Reserved

**I lost
20 Years of
wrinkles
obeying this
1 rule**



BEFORE



AFTER

**Read My Story
Learn How I Did It**

AS SEEN ON

rachaelray

CNN

abc

RestoreMyYouth.com
Ads by Google

[Privacy Policy](#) | [Refund Policy](#) | [Contact Us](#) | [Advertise](#) | [Featured Listings](#) | [Terms & Conditions](#) | [Site Map](#) | [Partners](#)

Copyright © 2009, ECNext, Inc. All Rights Reserved.

environmental working group's Farm Subsidy Database



132,911,096

NEW 2007 Direct Payment Subsidy Overview

NEW Press Release

[2008 Farm Subsidy Database Update](#)

[2008 Summary](#)

[2008 News Release](#)

[EWG's Policy Analysis Database](#)

READ MULCH
Updates, commentary,
& your feedback

NEW!

- [Full Disclosure: Who really benefits from federal farm subsidies](#)
- [What's in the new Farm Bill 2007 Database?](#)
- [New Farm Bill Web Site Generates Media Storm](#)

[Congressional District Ranking](#)

Related Content

Farms Receiving Government

Payments

Speech: Farm Policy For The Rest of

Us

USDA subsidy information for King Ranch Colony

King Ranch Colony: [Summary](#) | [Programs](#) | [Programs by year](#) | [Farm Location\(s\)](#) | [Ownership Interest\(s\)](#)

Addresses on file with USDA for King Ranch Colony

USDA county office from which subsidies were paid:	Subsidy Payments 1995-2006	Most recent address on file in USDA county office
Fergus County, Montana	\$668,415	King Ranch Colony Lewistown, MT 59457
Total	\$668,415	

MELISSA DATA 1-800-MELISSA[Sign In](#)[Buy](#) | [Newsletters](#) | Search [Products](#)[Solutions](#)[Downloads](#)[Support](#)[Resources](#)[Lookups](#)[Contact Us](#)

If *only* you knew what your
best customers had in common

Then you could find more just like them!

[Find out now](#)

Nonprofit Organization Lookup

[Help](#)[Index](#)Enter a **5-digit ZIP Code**, **organization name** or **9-digit Tax ID**[Submit](#)

PETER HOFER ETAL PTR KING COLONY RANCH	
Address	PO BOX 858 LEWISTOWN, MT <u>59457-0858</u> MapG MapY MapV
IRS Subsection	501(d) - A religious and apostolic association.
Type of Organization	Partnership
Deductibility	Contributions are NOT deductible
Tax I.D. Number	816010778
Exempt Since	10-1948
Form 990 Requirement	Not required to file 990
Activity #1	Church, synagogue, etc
Share with others information about this Nonprofit - like the web site, e-mail address, how to donate or any corrections to the data shown.	
Post a Message	

Messages

[How Can We Improve this Lookup?](#) | [Email to a Friend](#) | [Lookups Forum](#) | [Terms of Use](#)

[About Us](#) | [myManta](#) | [FAQ](#) | [View Cart](#)

Login:

Not a member? [Learn more.](#)
 Tuesday, Feb. 17, 2009
61,683,052 companies

New! Manta Featured Listings. 30-Day Free Trial

COMPANIES: U.S., U.S. Public, Australia, Canada, U.K., Worldwide

RESOURCES: Video, Jobs, Report Finder , Free Advertising

 U.S. business name, category, location...

BUSINESS CENTERS: Small Biz, Sales Expertise, HR, Travel, Career, Tech

[Company Profiles](#) > [Find Companies](#) > [Lewistown, MT](#) > [Agriculture](#) > [Livestock](#) > [Cattle](#) > King Colony Ranch Inc Company Profile
[Go to myManta](#)[Add Company To List](#)[Set Company Alert](#)

King Colony Ranch Inc (King Colony)

Hwy 87 W, Lewistown, MT 59457

Contact Phone: (406) 538-9835**URL (web address):****Business Category:** Whol Livestock in Lewistown, MT**Industry (SIC):** Livestock

Ads by Google

[Wyoming Property](#) Magnificent Estate Lots Overlooking Alcova Lake With Breathtaking Views

[Ranch Properties Sale](#) Search For Ranch Real Estate For Sale. Thousands of Listings.

[Wallace Ranch For Sale](#) elk, deer and turkey abound beauty and productivity combined

The ads are not affiliated with King Colony Ranch Inc

Related info:

 Other companies named
[King Colony Ranch Inc](#)

More Companies in:

- [This Industry](#)

- [Lewistown, MT](#)

Find [Jobs in Lewistown, MT](#)

Business Information

 This company profile is for the private company King Colony Ranch Inc , located in Lewistown, MT.
 King Colony's line of business is whol livestock.
Company Name: King Colony Ranch Inc [Is This Your Company?](#)**Address:** Hwy 87 W, Lewistown, MT 59457 ([Map](#))**Alt Business Name:** King Colony**Location Type:** Single Location**Est. Annual Sales:** [View Details](#)**Est. # of Employees:** 15**Est. Empl. at Loc.:** 15**Year Started:** 1947**State of Incorp:** MT**SIC #Code:** [View Details](#)**Contact's Name:** [John Hofer](#)



Contact's Title: President
NAICS: Livestock Merchant Wholesalers

Data above provided by D&B.

Click on the reports tab at the top of the page to research company background, detailed company profile, credit and financial reports for King Colony Ranch Inc.

© 2008, Dun and Bradstreet, Inc. All Rights Reserved



[Privacy Policy](#) | [Refund Policy](#) | [Contact Us](#) | [Advertise](#) | [Featured Listings](#) | [Terms & Conditions](#) | [Site Map](#) | [Partners](#)

Copyright © 2009, ECNext, Inc. All Rights Reserved.

environmental working group's Farm Subsidy Database



132,911,238

NEW 2007 Direct Payment Subsidy Overview

NEW Press Release

[2008 Farm Subsidy Database Update](#)

[2008 Summary](#)

[2008 News Release](#)

[EWG's Policy Analysis Database](#)

READ MULCH
Updates, commentary,
& your feedback

NEW!

- [Full Disclosure: Who really benefits from federal farm subsidies](#)
- [What's in the new Farm Bill 2007 Database?](#)
- [New Farm Bill Web Site Generates Media Storm](#)

[Congressional District Ranking](#)

Related Content

Farms Receiving Government

Payments

Speech: Farm Policy For The Rest of

Us

USDA subsidy information for Spring Creek Colony

Spring Creek Colony: [Summary](#) | [Programs](#) | [Programs by year](#) | [Farm Location\(s\)](#) | [Ownership Interest\(s\)](#)

Addresses on file with USDA for Spring Creek Colony

USDA county office from which subsidies were paid:	Subsidy Payments 1995-2006	Most recent address on file in USDA county office
Fergus County, Montana	\$908,706	Spring Creek Colony Lewistown, MT 59457
Total	\$908,706	

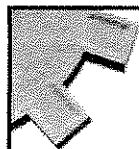
MELISSA DATA 1-800-MELISSA[Sign In](#)[Buy](#) | [Newsletters](#) | Search [Products](#)[Solutions](#)[Downloads](#)[Support](#)[Resources](#)[Lookups](#)[Contact Us](#)The most **important** element of any direct mail campaign is the **list**.

And the more you target your mailing, the more effective your campaign. Choose from over 115 million households nationwide to create the perfect list based on discerning lifestyle, demographic and geographic data.

Get a free count and the cost of your perfect list in minutes >>

Nonprofit Organization Lookup

[Help](#) [Index](#)Enter a **5-digit ZIP Code**, **organization name** or **9-digit Tax ID**

hutterian brethren

85 Nonprofits match the name of
hutterian brethren

Organization <small>Click for more information</small>	City	State	IRS Subsection	Assets	Income
ASSOCIATION OF HUTTERIAN BRETHREN CHURCHES INC	ABERDEEN	SD	03	\$5,871,629	\$16,762,638
BELLE PLAINE HUTTERIAN BRETHREN INC	DOLAND	SD	40	\$0	\$0
BELLE PRAIRIE HUTTERIAN BRETHREN INC	IROQUOIS	SD	40	\$0	\$0
BELMONT HUTTERIAN BRETHREN INC	FRANKFORT	SD	40	\$0	\$0
BLUMENGARD HUTTERIAN BRETHREN INC	FAULKTON	SD	40	\$0	\$0
BON HOMME HUTTERIAN BRETHREN INC	TABOR	SD	40	\$0	\$0
BRENTWOOD HUTTERIAN BRETHREN INC	FAULKTON	SD	40	\$0	\$0
BUR OAKS HUTTERIAN BRETHREN INC	OLIVET	SD	40	\$0	\$0
CAMERON HUTTERIAN BRETHREN INC	MITCHELL	SD	40	\$0	\$0
CAMROSE HUTTERIAN BRETHREN INC	FRANKFORT	SD	40	\$0	\$0
CEDAR GROVE HUTTERIAN BRETHREN INC	PLATTE	SD	40	\$0	\$0
CLARMONT HUTTERIAN BRETHREN INC	CASTLEWOOD	SD	40	\$0	\$0
CLEARFIELD HUTTERIAN BRETHREN INC	DELMONT	SD	40	\$0	\$0
CLOVERLEAF HUTTERIAN BRETHREN ASSOCIATION	HOWARD	SD	40	\$0	\$0
EVER GREEN HUTTERIAN BRETHREN INC	FAULKTON	SD	40	\$0	\$0
FAIRVIEW HUTTERIAN BRETHREN ASSOCIATION	LAMOURE	ND	40	\$0	\$0
GLENDALE HUTTERIAN BRETHREN INC REINCORPORATED 0181	FRANKFORT	SD	40	\$0	\$0

GRACEVALE HUTTERIAN BRETHREN INC	WINFRED	SD	40	\$0	\$0
GRANT HUTTERIAN BRETHREN INC	IPSWICH	SD	40	\$0	\$0
GRASS LAND HUTTERIAN BRETHREN INC	WESTPORT	SD	40	\$0	\$0
GRASS RANCH HUTTERIAN BRETHREN INC	KIMBALL	SD	40	\$0	\$0
GREENWOOD HUTTERIAN BRETHREN INC	DELMONT	SD	40	\$0	\$0
HEARTLAND HUTTERIAN BRETHREN INC	LAKE BENTON	MN	40	\$0	\$0
HILLCREST HUTTERIAN BRETHREN INC	GARDEN CITY	SD	40	\$0	\$0
HOMESTEAD HUTTERIAN BRETHREN ASSOCIATION	FULLERTON	ND	40	\$0	\$0
HURON HUTTERIAN BRETHREN INC	HURON	SD	40	\$0	\$0
HUTTERIAN BRETHREN	WETONKA	SD	40	\$0	\$0
HUTTERIAN BRETHREN CHURCH-SCHMIEDENLEUT INC	MITCHELL	SD	03	\$0	\$0
HUTTERIAN BRETHREN OF DEERFIELD AS A CHURCH	LEWISTOWN	MT	40	\$0	\$0
HUTTERVILLE HUTTERIAN BRETHREN INC	STRATFORD	SD	40	\$0	\$0
JAMESVILLE HUTTERIAN BRETHREN INC	UTICA	SD	40	\$0	\$0
LAKEVIEW HUTTERIAN BRETHREN INC	LAKE ANDES	SD	40	\$0	\$0
LAMAR HUTTERIAN BRETHREN INC	CARPENTER	SD	40	\$0	\$0
LOGAN HUTTERIAN BRETHREN INC	RAYMOND	SD	40	\$0	\$0
MAPLE LEAF HUTTERIAN BRETHREN INC	ARLINGTON	SD	40	\$0	\$0
MAPLE RIVER HUTTERIAN BRETHREN ASSOCIATION	FULLERTON	ND	40	\$0	\$0
MARLIN HUTTERIAN BRETHREN	SPOKANE	WA	40	\$0	\$0
MAXWELL HUTTERIAN BRETHREN INC	SCOTLAND	SD	40	\$0	\$0
MIDLAND HUTTERIAN BRETHREN INC	STRATFORD	SD	40	\$0	\$0
MIKE J HOFEN & SAM WOLLMAN ETAL PTR BIG STONE HUTTERIAN BRETHREN INC	GRACEVILLE	MN	40	\$0	\$0
MILFORD HUTTERIAN BRETHREN INC	HURON	SD	40	\$0	\$0
MILLBROOK HUTTERIAN BRETHREN INC	MITCHELL	SD	40	\$0	\$0
MILLER DALE HUTTERIAN BRETHREN INC	MILLER	SD	40	\$0	\$0
MILLERDALE HUTTERIAN BRETHREN INC	MILLER	SD	40	\$0	\$0
NEUHOF HUTTERIAN BRETHREN INC	MOUNTAIN LAKE	MN	40	\$0	\$0
NEW ELM SPRINGS HUTTERIAN BRETHREN INC	ETHAN	SD	40	\$0	\$0
NEWDALE HUTTERIAN BRETHREN INC	ELKTON	SD	40	\$0	\$0
NORFELD HUTTERIAN BRETHREN INC	GANN VALLEY	SD	40	\$0	\$0
OAK VALLEY HUTTERIAN BRETHREN INC	FRANKFORT	SD	40	\$0	\$0
OAKWOOD HUTTERIAN BRETHREN INC	AUSTIN	MN	40	\$0	\$0
OLD ELM SPRINGS HUTTERIAN BRETHREN INC	PARKSTON	SD	40	\$0	\$0
ORLAND HUTTERIAN BRETHREN INC	MONTROSE	SD	40	\$0	\$0

PEARL CREEK HUTTERIAN BRETHREN INC	IROQUOIS	SD	40	\$0	\$0
PLATTE HUTTERIAN BRETHREN INC	PLATTE	SD	40	\$0	\$0
PLEASANT VALLEY HUTTERIAN BRETHREN INC	FLANDREAU	SD	40	\$0	\$0
POINSETT HUTTERIAN BRETHREN ASSOCIATION	ESTELLINE	SD	40	\$0	\$0
POINSETT HUTTERIAN BRETHREN INC	ESTELLINE	SD	40	\$0	\$0
PRAIRIE ELK HUTTERIAN BRETHREN INC	WOLF POINT	MT	40	\$0	\$0
RED WILLOW HUTTERIAN BRETHREN INC	HURON	SD	40	\$0	\$0
RIVERSIDE HUTTERIAN BRETHREN INC	HURON	SD	40	\$0	\$0
ROCKPORT HUTTERIAN BRETHREN INC	ALEXANDRIA	SD	40	\$0	\$0
ROLLAND HUTTERIAN BRETHREN	WHITE	SD	40	\$0	\$0
ROLLING PRAIRIE HUTTERIAN BRETHREN INC	MILLER	SD	40	\$0	\$0
ROSENFELD HUTTERIAN BRETHREN INC	FORBES	ND	40	\$0	\$0
ROSETTE HUTTERIAN BRETHREN INC	IPSWICH	SD	40	\$0	\$0
RUSTIC ACRES HUTTERIAN BRETHREN INC	MADISON	SD	40	\$0	\$0
SANDY LANE HUTTERIAN BRETHREN INC	BRITTON	SD	40	\$0	\$0
SANDY RIVERS HUTTERIAN BRETHREN INC	LAMBERTON	MN	40	\$0	\$0
SCHOONOVER HUTTERIAN BRETHREN	ODESSA	WA	40	\$0	\$0
SETTING SUN HUTTERIAN BRETHREN INC	DELMONT	SD	40	\$0	\$0
SHAMROCK HUTTERIAN BRETHREN INC	CARPENTER	SD	40	\$0	\$0
SHANNON HUTTERIAN BRETHREN INCORPORATED	WINFRED	SD	40	\$0	\$0
SILVER FOX HUTTERIAN BRETHREN INC	FRANKFORT	SD	40	\$0	\$0
SPINK HUTTERIAN BRETHREN	FRANKFORT	SD	40	\$0	\$0
SPRING LAKE HUTTERIAN BRETHREN INC	ARLINGTON	SD	40	\$0	\$0
SPRING PRAIRIE HUTTERIAN BRETHREN INC	HAWLEY	MN	24	\$0	\$0
SUNDALE HUTTERIAN BRETHREN INC	MILNOR	ND	40	\$0	\$0
SURPRISE CREEK HUTTERIAN BRETHREN INC	STANFORD	MT	40	\$0	\$0
TSCHETTER HUTTERIAN BRETHREN INC	OLIVET	SD	40	\$0	\$0
UPLAND HUTTERIAN BRETHREN INC	ARTESIAN	SD	40	\$0	\$0
WARDEN HUTTERIAN BRETHREN	SPOKANE	WA	40	\$0	\$0
WEST SITE HUTTERIAN BRETHREN INC	WESTPORT	SD	40	\$0	\$0
WESTWOOD HUTTERIAN BRETHREN INC	CLAREMONT	SD	40	\$0	\$0
WILLOWBANK HUTTERIAN BRETHREN INC WILLOWBANK COLONY	EDGELEY	ND	40	\$0	\$0
WOLF CREEK HUTTERIAN BRETHREN	OLIVET	SD	40	\$0	\$0

How Can We Improve this Lookup? | [Email to a Friend](#) | [Lookups Forum](#) | [Terms of Use](#)

environmental working group's Farm Subsidy Database



132,917,487

NEW 2007 Direct Payment Subsidy Overview

NEW Press Release

[2008 Farm Subsidy Database Update](#)

[2008 Summary](#)

[2008 News Release](#)

[EWG's Policy Analysis Database](#)

READ MULCH
Updates, commentary,
& your feedback

NEW!

- [Full Disclosure: Who really benefits from federal farm subsidies](#)
- [What's in the new Farm Bill 2007 Database?](#)
- [New Farm Bill Web Site Generates Media Storm](#)

[Congressional District Ranking](#)

Related Content

Farms Receiving Government

Payments

Speech: Farm Policy For The Rest of

Us

USDA subsidy information for Bon Homme Hutterian Brethren Inc

Bon Homme Hutterian Brethren Inc: [Summary](#) | [Programs](#) | [Programs by year](#) | [Farm Location\(s\)](#) | [Ownership Interest\(s\)](#)

Addresses on file with USDA for Bon Homme Hutterian Brethren Inc

USDA county office from which subsidies were paid:	Subsidy Payments 1995-2006	Most recent address on file in USDA county office
Yankton County, South Dakota	\$3,116	Bon Homme Hutterian Brethren Inc Tabor, SD 57063
Bon Homme County, South Dakota	\$1,427,920	Bon Homme Hutterian Brethren Inc Tabor, SD 57063
Total	\$1,431,036	

MELISSA DATA 1-800-MELISSA[Sign In](#)[Buy](#) | [Newsletters](#) | Search [Products](#)[Solutions](#)[Downloads](#)[Support](#)[Resources](#)[Lookups](#)[Contact Us](#)

Residence or Business?

Select the best parcel carrier for each delivery type to save money

[Learn more](#)

Nonprofit Organization Lookup

[Help](#) [Index](#)

Enter a **5-digit ZIP Code**, **organization name** or **9-digit Tax ID**

BON HOMME HUTTERIAN BRETHREN INC	
Address	31232 COLONY RD TABOR, SD 57063-6503 MapG MapY MapV
IRS Subsection	501(d) - A religious and apostolic association.
Type of Organization	Corporation
Deductibility	Contributions are NOT deductible
Tax I.D. Number	460112675
Exempt Since	03-1995
Form 990 Requirement	Not required to file 990
Activity #1	Religious order
Share with others information about this Nonprofit - like the web site, e-mail address, how to donate or any corrections to the data shown.	
<input type="button" value="Post a Message"/>	

Messages

[How Can We Improve this Lookup?](#) | [Email to a Friend](#) | [Lookups Forum](#) | [Terms of Use](#)

[About Us](#) | [myManta](#) | [FAQ](#) | [View Cart](#)

Login:

Not a member? [Learn more.](#)

Tuesday, Feb. 17, 2009
61,683,052 companies



**Free Subscription to
Industrial Market Trends**

COMPANIES: U.S., U.S. Public, Australia, Canada, U.K., Worldwide

RESOURCES: Video, Jobs, Report Finder , Free Advertising

U.S. business name, category, location...

Search

BUSINESS CENTERS: Small Biz, Sales Expertise, HR, Travel, Career, Tech

[Company Profiles](#) > [Find Companies](#) > [Tabor, SD](#) > [Agriculture](#) > [General Farms, Primarily Crop](#) > [General farms, primarily crop](#) > Bon Homme Hutterian Brethren Inc Company Profile

Go to myManta

[Add Company To List](#)

[Set Company Alert](#)

Bon Homme Hutterian Brethren Inc (Bon Homme Colony)

31232 Colony Rd, Tabor, SD 57063-6503

Contact Phone: (605) 463-2422

URL (web address):

Business Category: General Crop Farm Dairy Farm Hog Farm Or Feedlot in Tabor, SD

Industry (SIC): General Farms, Primarily Crop

Ads by Google

[The Journey Creative](#), Casual, Relevant Church, Meet New People, Discover God

[Celebration Church](#) The Word of God tops the List at Celebration

[God: Remember Me?](#) You: Sorry, it's been crazy... Take an hour to get your bearings.

The ads are not affiliated with Bon Homme Hutterian Brethren Inc

Business Information

This company profile is for the private company Bon Homme Hutterian Brethren Inc , located in Tabor, SD. Bon Homme Colony's line of business is general crop farm dairy farm hog farm or feedlot.

Company Name: **Bon Homme Hutterian Brethren Inc** [Is This Your Company?](#)

Address: 31232 Colony Rd, Tabor, SD 57063-6503 ([Map](#))

Alt Business Name: Bon Homme Colony

Location Type: Single Location

Est. Annual Sales: [View Details](#)

Est. # of Employees: 26

Est. Empl. at Loc.: 26

Year Started: 1936

State of Incorporation: SD

SIC #Code: [View Details](#)

Related info:

Other companies named
[Bon Homme Hutterian
Brethren Inc](#)

More Companies in:

› [This Industry](#)

› [Tabor, SD](#)

Find [Jobs in Tabor, SD](#)

Web-based Church CMS

Next Generation Church/Ministry CMS View
our online demo & portfolio!
www.ekklesia360.com/

Dunamis Ministries

Join us for worship this Sunday. Adult &
children's ministries.
dunamis.localplacement.com

Celebration Church

The Word of God tops the List at Celebration
www.LocalAdLink.com



Ads by Google

Contact's Name: [Jacob M. Waldner](#)
Contact's Title: President
NAICS: All Other Miscellaneous Crop Farming

Data above provided by D&B.

Click on the reports tab at the top of the page to research company background, detailed company profile, credit and financial reports for Bon Homme Hutterian Brethren Inc.

© 2008, Dun and Bradstreet, Inc. All Rights Reserved

Experience
Diamond
First Class



for the price
of Pearl
Business
Class

الاتحاد
ETIHAD
AIRWAYS

[Privacy Policy](#) | [Refund Policy](#) | [Contact Us](#) | [Advertise](#) | [Featured Listings](#) | [Terms & Conditions](#) | [Site Map](#) | [Partners](#)

Copyright © 2009, ECNext, Inc. All Rights Reserved.

environmental working group's Farm Subsidy Database



132,917,617

NEW 2007 Direct Payment Subsidy Overview

NEW Press Release

[2008 Farm Subsidy Database Update](#)

[2008 Summary](#)

[2008 News Release](#)

[EWG's Policy Analysis Database](#)

READ MULCH
Updates, commentary,
& your feedback



NEW!

- [Full Disclosure: Who really benefits from federal farm subsidies](#)
- [What's in the new Farm Bill 2007 Database?](#)
- [New Farm Bill Web Site Generates Media Storm](#)

[Congressional District Ranking](#)

Related Content

Farms Receiving Government

Payments

Speech: Farm Policy For The Rest of

Us

USDA subsidy information for Clearfield Hutterian Brethren Inc

Clearfield Hutterian Brethren Inc: [Summary](#) | [Programs](#) | [Programs by year](#)
| [Farm Location\(s\)](#) | [Ownership Interest\(s\)](#)

Addresses on file with USDA for Clearfield Hutterian Brethren Inc

USDA county office from which subsidies were paid:	Subsidy Payments 1995-2006	Most recent address on file in USDA county office
Charles Mix County, South Dakota	\$1,304,437	Clearfield Hutterian Brethren Inc Deimont, SD 57330
Total	\$1,304,437	

MELISSA DATA 1-800-MELISSA[Sign In](#)[Buy](#) | [Newsletters](#) | Search [Products](#)[Solutions](#)[Downloads](#)[Support](#)[Resources](#)[Lookups](#)[Contact Us](#)**Zero***in on your customer's location.*

Latitude & Longitude data paves way for more precise marketing

Click here>>**Nonprofit Organization Lookup**[Help](#) [Index](#)Enter a **5-digit ZIP Code**, **organization name** or **9-digit Tax ID****CLEARFIELD HUTTERIAN BRETHREN INC**

Address

40248 293RD ST
DELMONT, SD 57330-6908
[MapG](#) [MapY](#) [MapV](#)

IRS Subsection

501(d) - A religious and apostolic association.

Type of Organization

Corporation

Deductibility

Contributions are NOT deductible

Tax I.D. Number

460395647

Exempt Since

09-1987Form 990
Requirement**Not required to file 990**

Activity #1

Other religious activities

Share with others information about this Nonprofit - like the web site, e-mail address, how to donate or any corrections to the data shown.

Messages[How Can We Improve this Lookup?](#) | [Email to a Friend](#) | [Lookups Forum](#) | [Terms of Use](#)

[About Us](#) | [myManta](#) | [FAQ](#) | [View Cart](#)

Login:

Not a member? [Learn more.](#)Tuesday, Feb. 17, 2009
61,683,052 companies**Free Subscription to
Industry Week**

COMPANIES: U.S., U.S. Public, Australia, Canada, U.K., Worldwide

RESOURCES: Video, Jobs, Report Finder , Free Advertising

Search

BUSINESS CENTERS: Small Biz, Sales Expertise, HR, Travel, Career, Tech

[Company Profiles](#) > [Find Companies](#) > [Delmont, SD](#) > [Agriculture](#) > [Corn](#) > [Corn](#) > Clearfield Hutterian Brethren Company Profile[Go to myManta](#)[Add Company To List](#)[Set Company Alert](#)

Clearfield Hutterian Brethren (Clearfield Colony)

40248 293rd St, Delmont, SD 57330-6908

Contact Phone: (605) 779-2711**URL (web address):****Business Category:** Corn Farm in Delmont, SD**Industry (SIC):** Corn

Ads by Google

[Find A Religious Date](#) View Photos and Bios of Religious Singles In Your Area. Learn More![Religious Education](#) Find religious education programs with GradSchools.com's directory![Need A Government Grant?](#) Get Your Free Grant Kit. Never Repay, Today Only!

The ads are not affiliated with Clearfield Hutterian Brethren

Business Information

This company profile is for the private company Clearfield Hutterian Brethren , located in Delmont, SD. Clearfield Colony's line of business is corn farm.

Company Name: Clearfield Hutterian Brethren [Is This Your Company?](#)**Address:** 40248 293rd St, Delmont, SD 57330-6908 ([Map](#))**Alt Business Name:** Clearfield Colony**Location Type:** Single Location**Est. Annual Sales:** [View Details](#)**Est. # of Employees:** 3**Est. Empl. at Loc.:** 3**Year Started:** 1986**State of Incorp:** SD**SIC #Code:** [View Details](#)**Contact's Name:** [Sam Glanzer](#)

Related info:

Other companies named
[Clearfield Hutterian
Brethren](#)

More Companies in:

- [This Industry](#)
- [Delmont, SD](#)

Find [Jobs in Delmont, SD](#)

Contact's Title: President
NAICS: Corn Farming

Find A Religious Date

View Photos and Bios of Religious Singles In Your Area. Learn More!
www.Match.com

Get A Grant In 2 Weeks

Learn How To Get Free Grants! Top Grant Guides Reviewed
www.Official-Grants.org

Buy Religious Candles

Our Products Will Help You In Your Spiritual Quest. Over 1000 Items.
www.Divinafe.com



Ads by Google

Data above provided by D&B.

Click on the reports tab at the top of the page to research company background, detailed company profile, credit and financial reports for Clearfield Hutterian Brethren.

© 2008, Dun and Bradstreet, Inc. All Rights Reserved

Experience
Pearl
Business
Class

for the price
of Coral
Economy
Class

ETIHAD
AIRWAYS

[Privacy Policy](#) | [Refund Policy](#) | [Contact Us](#) | [Advertise](#) | [Featured Listings](#) | [Terms & Conditions](#) | [Site Map](#) | [Partners](#)

Copyright © 2009, ECNext, Inc. All Rights Reserved.

environmental working group's Farm Subsidy Database



132,917,715

NEW 2007 Direct Payment Subsidy Overview

NEW Press Release

[2008 Farm Subsidy Database Update](#)

[2008 Summary](#)

[2008 News Release](#)

[EWG's Policy Analysis Database](#)

READ MULCH
Updates, commentary,
& your feedback

NEW!

- [Full Disclosure: Who really benefits from federal farm subsidies](#)
- [What's in the new Farm Bill 2007 Database?](#)
- [New Farm Bill Web Site Generates Media Storm](#)

[Congressional District Ranking](#)

Related Content

Farms Receiving Government

Payments

Speech: Farm Policy For The Rest of

Us

USDA subsidy information for Rockport Hutterian Brethren Inc

Rockport Hutterian Brethren Inc: [Summary](#) | [Programs](#) | [Programs by year](#)
| [Farm Location\(s\)](#) | [Ownership Interest\(s\)](#)

Addresses on file with USDA for Rockport Hutterian Brethren Inc

USDA county office from which subsidies were paid:	Subsidy Payments 1995-2006	Most recent address on file in USDA county office
Davison County, South Dakota	\$58,908	Rockport Hutterian Brethren Inc Alexandria, SD 57311
Hanson County, South Dakota	\$1,456,366	Rockport Hutterian Brethren Inc Alexandria, SD 57311
Total	\$1,515,274	

MELISSA DATA 1-800-MELISSA[Sign In](#)[Buy](#) | [Newsletters](#) | Search [Products](#)[Solutions](#)[Downloads](#)[Support](#)[Resources](#)[Lookups](#)[Contact Us](#)

Find your **customers** who moved
 **easily** check *your mailing list*
 against our National Change of Address directory today

[Start here](#) 

Nonprofit Organization Lookup

[Help](#) [Index](#)Enter a **5-digit ZIP Code**, **organization name** or **9-digit Tax ID****ROCKPORT HUTTERIAN BRETHREN INC**

Address	26209 ROCKPORT RD ALEXANDRIA, SD 57311-7207 MapG MapY MapV
IRS Subsection	501(d) - A religious and apostolic association.
Type of Organization	Corporation
Deductibility	Contributions are NOT deductible
Tax I.D. Number	466032815
Exempt Since	12-1994
Form 990 Requirement	Not required to file 990
Activity #1	Religious order
Share with others information about this Nonprofit - like the web site, e-mail address, how to donate or any corrections to the data shown.	
<input type="button" value="Post a Message"/>	

Messages

[How Can We Improve this Lookup?](#) | [Email to a Friend](#) | [Lookups Forum](#) | [Terms of Use](#)

[About Us](#) | [myManta](#) | [FAQ](#) | [View Cart](#)

Login:

Not a member? [Learn more.](#)

Tuesday, Feb. 17, 2009
61,683,052 companies



**Free Subscription to
Industrial Market Trends**

COMPANIES: U.S., U.S. Public, Australia, Canada, U.K., Worldwide

RESOURCES: Video, Jobs, Report Finder , Free Advertising

U.S. business name, category, location...

Search

BUSINESS CENTERS: Small Biz, Sales Expertise, HR, Travel, Career, Tech

[Company Profiles](#) > [Find Companies](#) > [Alexandria, SD](#) > [Agriculture](#) > [General Farms, Primarily Crop](#) > [General farms, primarily crop](#) > [Rockport Hutterian Brethren, Inc Company Profile](#)

Go to myManta

[Add Company To List](#)

[Set Company Alert](#)

Rockport Hutterian Brethren, Inc (Rockport Colony)

26209 Rockport Rd, Alexandria, SD 57311-7207

Contact Phone: (605) 239-4422

URL (web address):

Business Category: General Crop Farm Poultry Hatchery General Livestock Farm Whol Farm Supplies Hog Farm Or Feedlot in Alexandria, SD

Industry (SIC): General Farms, Primarily Crop

Ads by Google

[Farms Land Sale](#) Search 1000's of Farm Listings For Sale in Your Area & Nationwide.

[Farms For Sale](#) Find Farms For Sales at Great Prices.

[Farms For Sale](#) Invest in Commercial Real Estate Fastest Path to Mega-Wealth

The ads are not affiliated with Rockport Hutterian Brethren, Inc

Business Information

This company profile is for the private company Rockport Hutterian Brethren, Inc , located in Alexandria, SD. Rockport Colony's line of business is general crop farm poultry hatchery general livestock farm whol farm supplies hog farm or feedlot.

Company Name: **Rockport Hutterian Brethren, Inc** [Is This Your Company?](#)

Address: 26209 Rockport Rd, Alexandria, SD 57311-7207 ([Map](#))

Alt Business Name: Rockport Colony

Location Type: Single Location

Est. Annual Sales: [View Details](#)

Est. # of Employees: 120

Est. Empl. at Loc.: 120

Year Started: 1934

State of Incorp: SD

SIC #Code:

Related info:

Other companies named
[Rockport Hutterian Brethren, Inc](#)

More Companies in:

› [This Industry](#)

› [Alexandria, SD](#)

Find [Jobs in Alexandria, SD](#)

Wyoming Property

Magnificent Estate Lots Overlooking Alcova
Lake With Breathtaking Views
www.LakeRidgeLots.com



Ads by Google

 [View Details](#)

Contact's Name: Joseph Wipf
Contact's Title: President
NAICS: All Other Miscellaneous Crop Farming

Data above provided by D&B.

Click on the reports tab at the top of the page to research company background, detailed company profile, credit and financial reports for Rockport Hutterian Brethren, Inc.

© 2008, Dun and Bradstreet, Inc. All Rights Reserved



[Privacy Policy](#) | [Refund Policy](#) | [Contact Us](#) | [Advertise](#) | [Featured Listings](#) | [Terms & Conditions](#) | [Site Map](#) | [Partners](#)

Copyright © 2009, ECNext, Inc. All Rights Reserved.

[Home Page](#) > [Executive Branch](#) > [Code of Federal Regulations](#) > [Electronic Code of Federal Regulations](#)

Electronic Code of Federal Regulations

e-CFR
TM

e-CFR Data is current as of March 18, 2009

Title 32: National Defense

PART 37—TECHNOLOGY INVESTMENT AGREEMENTS

Subpart J—Definitions of Terms Used in This Part

[Browse Previous](#) | [Browse Next](#)

§ 37.1315 Nonprofit organization.

(a) Any corporation, trust, association, cooperative or other organization that:

(1) Is operated primarily for scientific, educational, service, or similar purposes in the public interest.

(2) Is not organized primarily for profit; and

(3) Uses its net proceeds to maintain, improve, or expand the operations of the organization.

(b) The term includes any nonprofit institution of higher education or nonprofit hospital.

[Browse Previous](#) | [Browse Next](#)

For questions or comments regarding e-CFR editorial content, features, or design, email ecfr@nara.gov.

For questions concerning e-CFR programming and delivery issues, email webteam@gpo.gov.

[Section 508 / Accessibility](#)



Search Law School Search Cornell

home search find a lawyer donate

LIU / Legal Information Institute

Non-profit organizations

non-profit organizations: an overview

A non-profit organization is a group organized for purposes other than generating profit and in which no part of the organization's income is distributed to its members, directors, or officers. Non-profit corporations are often termed "non-stock corporations." They can take the form of a corporation, an individual enterprise (for example, individual charitable contributions), unincorporated association, partnership, foundation (distinguished by its endowment by a founder, it takes the form of a trusteeship), or condominium (joint ownership of common areas by owners of adjacent individual units incorporated under state condominium acts). Non-profit organizations must be designated as nonprofit when created and may only pursue purposes permitted by statutes for non-profit organizations. Non-profit organizations include churches, public schools, public charities, public clinics and hospitals, political organizations, legal aid societies, volunteer services organizations, labor unions, professional associations, research institutes, museums, and some governmental agencies.

Non-profit entities are organized under state law. For Non-profit corporations, some states have adopted the Revised Model Non-Profit Corporation Act (1986). For Non-profit associations, a few states have adopted the Uniform Unincorporated Non-Profit Association Act (See Colorado §§ 7-30-101 to 7-30-119). Some states exempt non-profit organizations from state tax and state employment programs such as unemployment compensation contribution. Some states give non-profit organizations immunity from tort liability (see Massachusetts law giving immunity to a narrow group of non-profit organizations) and other states limit tort liability by enacting a damage cap. State law also governs solicitation privileges and accreditations requirements such as licenses and permits. Each state defines non-profit differently. Some states make distinctions between organizations not operated for profit without charitable goals (like a sports or professional association) and charitable associations in order to determine what legal privileges the respective organizations will be given.

For federal tax purposes, an organization is exempt from taxation if it is organized and operated exclusively for religious, charitable, scientific, public safety, literary, educational, prevention of cruelty to children or animals, and/or to develop national or international sports. Social security tax is also currently optional although 80 percent of the organizations elect to participate.

Categories: [wex](#) [overview](#)

[Email this page](#)

- [about us](#)
- [sitemap](#)
- [help](#)
- [terms of use](#)

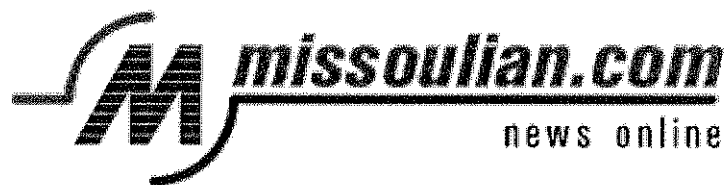

Hutterite colony in court over Medicaid coverage

Posted at 11:37 a.m. February 28

Print Page

By SARAH R. CRAIG Associated Press Writer

HELENA, Mont. (AP) - The 53 members of the King Colony Hutterite community in central Montana live a communal, mostly self-sufficient life. Members of the religious group don't believe in individual property ownership and shy away from most government aid, including health care.

But now the colony is at the center of a dispute coming before the state Supreme Court this week over whether members are eligible for Medicaid benefits.

Seven women members of the colony, formally known as King Colony Ranch Inc., argue that they are being denied benefits because of their religious beliefs.

The state of Montana contends members don't qualify financially for Medicaid because they all have access to the colony's vast net worth, estimated at about \$2.1 million.

Russ Cater, chief legal counsel for the state Department of Public Health and Human Services, said the case could have far-reaching effects. If the state loses, he said, it could face a huge increase in the Medicaid benefits it has to provide to similar groups of people.

"Any communal living situation, I guess any family trust, family farm trust, it would be I think easy for a multimillion-dollar farm organization to put their income into some kind of a trust and indicate that they're going to send their members to welfare to apply for health benefits," Cater said.

In 1992, seven women from the Hutterite colony applied for and were granted benefits through Medicaid, the government program that helps pay for medical care for the poor.

Later, however, the state Department of Public Health and Human Services told them it didn't believe they qualified for the benefits and planned to cut them off at the end of 2001.

The department argued that King Colony established a "trust relationship" through its founding documents. The department contends that means those seven women have access to the colony's assets.

But attorneys for Rita, Anna, Bertha, Sarah, Marie and Judith Hofer and Mary Wollman, dispute that, arguing that the women have no vote in the colony and, therefore, no way to access those resources.

A state district judge ruled in favor of the women last March, but the state appealed. The hearing before the Supreme Court is scheduled for Wednesday.

Attorneys for the women declined to comment before the hearing, but argued during an earlier hearing that the state's interpretation that the women have access to the colony's assets is wrong.

"They don't own anything," Bozeman attorney Kent Kasting said of the women. "They can't _ they come into the world with nothing."

A woman who answered the phone at the colony declined to discuss the case, calling it a private matter. She declined to identify herself.

Court documents provide some picture of life on the ranch and outline the opposing sides in the dispute.

The Hutterites have roots in the 16th-century Anabaptist religious movement in Europe, the same movement that gave rise to the Mennonites and Amish. They live in communal agricultural colonies where the men and women have traditional roles and wear traditional clothing.

Technology is embraced on most colonies, as long as it helps advance the common good. Men use tractors and combines.

The women testified that they aren't always given money for groceries they'd like, to supplement the staple meat and vegetables they produce on the ranch. Most of their net worth is in farmland, crops and livestock.

According to court statements by John Stahl, an elder in the community, the men in the colony, who make all financial decisions, try to fully take care of the members but increasing health care costs prevent them from paying for medical care.

But Cater disagrees. He said the colony could sell some of its resources to cover medical expenses, just like other families who would otherwise qualify for Medicaid must often do.

"I think it was simply a business judgment that health care costs are rising considerably and if they can get someone else to pay for their health care costs in the end it would benefit their colony, their business, their members," Cater said.

And if they win in court, other Hutterite colonies may seek benefits too, he said.

"Right now not all colonies are sending their members to apply for Medicaid," Cater said. "It's only a few such as the King Colony, but we have received word from the other colonies that if the state loses this case they may have to reevaluate their past practices and perhaps send their members to ask for Medicaid assistance."

Copyright © 2009 Missoulian

Fleming & Curti, P.L.C. PRACTICE LIMITED TO ELDER LAW

HOME ABOUT US NEWSLETTER LEGAL Q&A WHITE PAPERS RESOURCES SEARCH

ELDER LAW ISSUES

DECEMBER 12, 2005 VOLUME 13, NUMBER 24

Members of Religious Colony May Not Qualify for Medicaid

Members of the Hutterian Brethren (usually referred to as Hutterites) participate in an unusual socio-religious exercise. Believers live in colonies, and every colony member transfers all his or her worldly goods to the religious order for control by the colony's directors, who hold all property for the communal good. So what happens when a Hutterite needs medical care?

Rita Hofer, Mary Wollman, Anna Hofer, Bertha Hofer, Sarah Hofer, Marie Hofer and Judith Hofer are all members of the King Colony Ranch, a Hutterite colony in Montana and one of 48 in the state (there are 77 others in North Dakota, South Dakota, Minnesota, Oregon and Washington, and another 344 in Canada). The seven women applied for Medicaid coverage for some of their medical care, and were found to be eligible for benefits in 1992. Then Montana authorities reconsidered, and the state's Medicaid agency ruled that the women should look to the colony's considerable wealth—estimated at more than \$2 million, though mostly in farmland—before expecting government assistance with medical care.

The Hutterite women appealed, arguing that they were being discriminated against because of their religious beliefs. They had no real ability to reach the colony's assets, they insisted, since all the business of the religious order is managed by a minister, and as women they do not even have the right to participate in his selection.

The Medicaid agency disagreed, and characterized the colony as akin to a trust. While each Hutterite transfers all his or her assets to the colony, reasoned the agency, the religious order in return agrees to support its individual members. That arrangement amounts to a trust, and each Hutterite would have the ability to force the colony to provide the promised support, by court action if necessary.

Although a trial judge found in favor of the Hutterites, the Montana Supreme Court agreed with the Medicaid agency's analysis. In its written opinion, the state's high court ruled that the Medicaid agency should determine the extent to which colony assets are "available" to its members, and what support each member has the legal right to expect from the religious order. *Hofer v. Montana Dep't of Public Health and Human Services*, December 6, 2005.

State Medicaid officials were unpersuaded by the Hutterites' claim that they can not pay the increasing costs of health care. Traditional families are forced to liquidate assets to pay for health care, Medicaid officials pointed out. If the King Colony Ranch could shield its assets members' health care costs, the agency feared that other groups could follow suit, create communal property ownership arrangements, and make every participant eligible for Medicaid.



**United States
Department of
Agriculture**

Farm and Foreign
Agricultural
Services

Farm Service
Agency

1400 Independence
Ave, SW
Stop 0501
Washington, DC
20250-0501

September 5, 2008

Mr. Robert Eichhorn
16th Street, Hotel Room 508
3161 16th Street
San Francisco, California 94103

Dear Mr. Eichhorn:

Thank you for your letter of July 11, 2008, and your electronic mail message of July 14, 2008, to Secretary of Agriculture Edward T. Schafer, concerning your complaint about Hutterite colonies receiving payments under USDA programs.

You contend that what you term a "closed admission policy" should be a basis for determining Hutterite colonies ineligible for payments and benefits under USDA programs.

An "open admission policy" is not an eligibility requirement for participation in USDA programs. We consider this matter closed.

Sincerely,

A handwritten signature in cursive script, appearing to read "John A. Johnson".

John A. Johnson
Deputy Administrator for Farm Programs



United States
Department of
Agriculture

Farm and Foreign
Agricultural
Services

Farm Service
Agency

1400 Independence
Ave, SW
Stop-0517
Washington, DC
20250-0517

Mr. Robert Eichorn
16th Street Hotel, Room 508
3161 16th Street
San Francisco, California 94103

OCT 14 2008

Dear Mr. Eichorn:

This is in further response to your complaint about Hutterite colonies receiving payments under USDA programs. It is your contention that what you term "new evidence" should be a basis for denying payment to a Hutterite colony. You also object to this matter being considered closed.

Again, an "open admissions policy" is not an eligibility requirement for participation in USDA programs. A nonprofit religious organization can, in fact, be eligible for the payments you seek to deny. There is no applicable statutory or regulatory requirement for an entity to offer employment positions to the public. Likewise, your characterization of USDA payments to an eligible program participant as an "investment" requiring the public to receive a return of equal value has no support in statute or regulation.

We fully understand that you have your opinions and believe there is a "problem" that needs to be fixed. You are entitled to your opinions. However, there is neither a statutory nor a regulatory basis for denying the payments for the reasons you suggest. As indicated in our prior response, we consider this matter closed. We will provide no further response.

Sincerely,

John A. Johnson
Deputy Administrator for Farm Programs

For delivery information visit our website at www.usps.com

WASHINGTON DC 20230
OFFICIAL USE

Postage	\$	\$2.36	0003
Certified Fee		\$2.70	12
Return Receipt Fee (Endorsement Required)		\$0.00	mark Here
Restricted Delivery Fee (Endorsement Required)		\$0.00	ACT - 6200
Total Postage & Fees	\$	\$5.06	10/06/2008

Sent To TERESA LASSETER-450A
Street, Apt. No.;
or PO Box No. 1400 INDEPENDENCE AVE SW
City, State, ZIP+4 WASHINGTON, DC 20250

PS Form 3800, August 2006

See Reverse for Instructions

[Home](#) | [Help](#) | [Sign In](#)[Track & Confirm](#)[FAQs](#)

Track & Confirm

Search Results

Label/Receipt Number: **7008 1300 0001 5061 8143**
Status: **Delivered**

Your item was delivered at 9:02 AM on October 14, 2008 in
WASHINGTON, DC 20250.

[Additional Details >](#)[Return to USPS.com Home >](#)[Go >](#)

Track & Confirm

Enter Label/Receipt Number.

Notification Options

Track & Confirm by email

Get current event information or updates for your item sent to you or others by email.

[Go >](#)

[Site Map](#) [Contact Us](#) [Forms](#) [Gov't Services](#) [Jobs](#) [Privacy Policy](#) [Terms of Use](#) [National & Premier Accounts](#)

Copyright© 1999-2007 USPS. All Rights Reserved. No FEAR Act EEO Data FOIA



U.S. MAIL
FIRST CLASS PERMIT NO. 1000
WASHINGTON, DC 20250



POSTAGE WILL BE PAID BY ADDRESSEE
NO POSTAGE
NECESSARY
IF MAILED
IN THE
UNITED STATES

SENDER: COMPLETE THIS SECTION

- Complete items 1, 2, and 3. Also complete item 4 if Restricted Delivery is desired.
- Print your name and address on the reverse so that we can return the card to you.
- Attach this card to the back of the mailpiece, or on the front if space permits.

1. Article Addressed to:

TOM VILSACK
AG SEC (2009)
USDA
WHITEN BLDG
STOP 0101 RM 200-A
1400 INDEPENDENCE AVE SW
WASHINGTON, DC 20250

2. Article Number

(Transfer from service label)

7008 1140 0002 0196 9767

PS Form 3811, February 2004

Domestic Return Receipt

102595-02-M-1540

COMPLETE THIS SECTION ON DELIVERY

A. Signature

x B A Jenkins

☒ Agent☐ Addressee

B. Received by (Printed Name)

B A Jenkins

C. Date of Delivery

D. Is delivery address different from item 1? ☐ YesIf YES, enter delivery address below: ☐ No

3. Service Type

☒ Certified Mail☐ Express Mail☐ Registered☐ Return Receipt for Merchandise☐ Insured Mail☐ C.O.D.

4. Restricted Delivery? (Extra Fee)

☐ Yes

SENDER: COMPLETE THIS SECTION

- Complete items 1, 2, and 3. Also complete item 4 if Restricted Delivery is desired.
- Print your name and address on the reverse so that we can return the card to you.
- Attach this card to the back of the mailpiece, or on the front if space permits.

1. Article Addressed to:

ED SCHAFER
AG SEC (2008)
USDA
WHITEN BLDG
STOP 0101 RM 200-A
1400 INDEPENDENCE AVE SW
WASHINGTON, DC 20250

2. Article Number

(Transfer from service label)

7008 1830 0004 9634 4443

PS Form 3811, February 2004

Domestic Return Receipt

102595-02-M-1540

COMPLETE THIS SECTION ON DELIVERY

A. Signature

x B A Jenkins

☒ Agent☐ Addressee

B. Received by (Printed Name)

B A Jenkins

C. Date of Delivery

D. Is delivery address different from item 1? ☐ YesIf YES, enter delivery address below: ☐ No

3. Service Type

☒ Certified Mail☐ Express Mail☐ Registered☐ Return Receipt for Merchandise☐ Insured Mail☐ C.O.D.

4. Restricted Delivery? (Extra Fee)

☐ Yes

SENDER: COMPLETE THIS SECTION

- Complete items 1, 2, and 3. Also complete item 4 if Restricted Delivery is desired.
- Print your name and address on the reverse so that we can return the card to you.
- Attach this card to the back of the mailpiece, or on the front if space permits.

1. Article Addressed to:

CHUCK CONNER
DEPUTY AG SEC (2008)
USDA
WHITEN BLDG
STOP 0101 RM 200-A
1400 INDEPENDENCE AVE SW
WASHINGTON, DC 20250

2. Article Number

(Transfer from service label)

7008 1140 0002 0196 9750

PS Form 3811, February 2004

Domestic Return Receipt

102595-02-M-1540

COMPLETE THIS SECTION ON DELIVERY

A. Signature

x B A Jenkins

☒ Agent☐ Addressee

B. Received by (Printed Name)

B A Jenkins

C. Date of Delivery

D. Is delivery address different from item 1? ☐ YesIf YES, enter delivery address below: ☐ No

3. Service Type

☒ Certified Mail☐ Express Mail☐ Registered☐ Return Receipt for Merchandise☐ Insured Mail☐ C.O.D.

4. Restricted Delivery? (Extra Fee)

☐ Yes

7008 1140 0002 0196 9767

U.S. Postal Service™
CERTIFIED MAIL™ RECEIPT
(Domestic Mail Only; No Insurance Coverage Provided)

For delivery information visit our website at www.usps.com

OFFICIAL USE

Postage	\$	\$2.34
Certified Fee		\$2.70
Return Receipt Fee (Endorsement Required)		\$2.20
Restricted Delivery Fee (Endorsement Required)		\$0.00
Total Postage & Fees	\$	\$7.26

Postmark Here
02/17/2009

Sent To: TDM VILSACK - USDA
Street, Apt. No., or PO Box No. 1400 INDEPENDENCE AVE SW
City, State, ZIP+4 WASHINGTON, DC 20250

PS Form 3800, August 2006 See Reverse for Instructions

7008 1830 0004 9696 4443

U.S. Postal Service™
CERTIFIED MAIL™ RECEIPT
(Domestic Mail Only; No Insurance Coverage Provided)

For delivery information visit our website at www.usps.com

OFFICIAL USE

Postage	\$	\$2.34
Certified Fee		\$2.70
Return Receipt Fee (Endorsement Required)		\$2.20
Restricted Delivery Fee (Endorsement Required)		\$0.00
Total Postage & Fees	\$	\$7.26

Postmark Here
02/17/2009

Sent To: EDSCHAFER - USDA
Street, Apt. No., or PO Box No. 1400 INDEPENDENCE AVE SW
City, State, ZIP+4 WASHINGTON, DC 20250

PS Form 3800, August 2006 See Reverse for Instructions

7008 1140 0002 0196 9750

U.S. Postal Service™
CERTIFIED MAIL™ RECEIPT
(Domestic Mail Only; No Insurance Coverage Provided)

For delivery information visit our website at www.usps.com

OFFICIAL USE

Postage	\$	\$2.34
Certified Fee		\$2.70
Return Receipt Fee (Endorsement Required)		\$2.20
Restricted Delivery Fee (Endorsement Required)		\$0.00
Total Postage & Fees	\$	\$7.26

Postmark Here
02/17/2009

Sent To: CHUCK CONNER - USDA
Street, Apt. No., or PO Box No. 1400 INDEPENDENCE AVE SW
City, State, ZIP+4 WASHINGTON, DC 20250

PS Form 3800, August 2006 See Reverse for Instructions

[Home](#) | [Help](#) | [Sign In](#)[Track & Confirm](#)[FAQs](#)

Track & Confirm

Search Results

Label/Receipt Number: **7008 1140 0002 0196 9767**
Status: **Delivered**

Your item was delivered at 10:39 AM on March 2, 2009 in
WASHINGTON, DC 20250.

[Additional Details >](#)[Return to USPS.com Home >](#)

Track & Confirm

Enter Label/Receipt Number.

[Go >](#)

Notification Options

Track & Confirm by email

Get current event information or updates for your item sent to you or others by email.

[Go >](#)[Site Map](#)[Contact Us](#)[Forms](#)[Gov't Services](#)[Jobs](#)[Privacy Policy](#)[Terms of Use](#)[National & Premier Accounts](#)

Copyright© 1999-2007 USPS. All Rights Reserved.

No FEAR Act EEO Data

FOIA



Equal Opportunity
Privacy Notice



Accessibility
Notice

[Home](#) | [Help](#) | [Sign In](#)[Track & Confirm](#)[FAQs](#)

Track & Confirm

Search Results

Label/Receipt Number: 7008 1830 0004 9634 4443
Status: **Delivered**

Your item was delivered at 10:39 AM on March 2, 2009 in
WASHINGTON, DC 20250.

[Additional Details >](#)[Return to USPS.com Home >](#)

Track & Confirm

Enter Label/Receipt Number.

[Go >](#)

Notification Options

Track & Confirm by email

Get current event information or updates for your item sent to you or others by email.

[Go >](#)[Site Map](#)[Contact Us](#)[Forms](#)[Gov't Services](#)[Jobs](#)[Privacy Policy](#)[Terms of Use](#)[National & Premier Accounts](#)

Copyright© 1999-2007 USPS. All Rights Reserved.

No FEAR Act EEO Data

FOIA



Read the plan
Read the plan



Integrate the plan
Integrate the plan

[Home](#) | [Help](#) | [Sign In](#)[Track & Confirm](#)[FAQs](#)

Track & Confirm

Search Results

Label/Receipt Number: 7008 1140 0002 0196 9750
Status: **Delivered**

Your item was delivered at 10:39 AM on March 2, 2009 in
WASHINGTON, DC 20250.

[Additional Details >](#)[Return to USPS.com Home >](#)[Go >](#)

Track & Confirm

Enter Label/Receipt Number.

Notification Options

Track & Confirm by email

Get current event information or updates for your item sent to you or others by email.

[Go >](#)[Site Map](#)[Contact Us](#)[Forms](#)[Gov't Services](#)[Jobs](#)[Privacy Policy](#)[Terms of Use](#)[National & Premier Accounts](#)

Copyright© 1999-2007 USPS. All Rights Reserved.

No FEAR Act EEO Data

FOIA



Useful to post office
Internet for mail



Inspection Service
Investigation Service

From: "Lasseter, Teresa - Washington, DC" <Teresa.Lasseter@wdc.usda.gov>
To: <robertone@email.com>
CC: "Vaughan, Becky - Washington, DC" <Becky.Vaughan@wdc.usda.gov>, "Meidinger, James - Washington, DC" <James.Meidinger@wdc.usda.gov>
Subject: Re: Hutterite USDA farm subsidy complaint
Date: Wed, 1 Oct 2008 08:19:04 -0400

Robert,
 This is the correct address to send mail. My staff that I cc'd on this reply will watch for it and make me aware when it arrives.

From: robertone@email.com
To: Lasseter, Teresa - Washington, DC
Sent: Tue Sep 30 21:47:30 2008
Subject: Hutterite USDA farm subsidy complaint

9/30

*To: Teresa Lasseter
 FSA Administrator
 USDA
 Washington, DC*

Teresa,

I need to file a complaint with you concerning the USDA farm subsidies given to over 100 Hutterite colonies in the USA. My complaint requires attention at the national level because it is national in scope. The Hutterite colonies are located in Minnesota, Montana, North Dakota, South Dakota, and Washington. I will be making the case to terminate the Hutterite's farm subsidies. I believe I can establish a legal foundation, based on evidence, to make the case.

I believe a USDA determination of the Hutterite's eligibility for USDA farm subsidies is a case of mistaken identity. USDA probably believed Hutterite colonies are operating as a business but Hutterite colonies are really operating as a nonprofit religious organization with a tax-exempt status.

As a result of my complaint, I believe it may be necessary to revise the USDA farm subsidy program eligibility requirements. I believe your review of my complaint will be needed to accomplish this step.

If you are available to receive my complaint I will mail my complaint to you at the following address:

*Teresa Lasseter
 FSA Administrator
 USDA
 SOAGRIBG Bldg
 STOP 0501 Rm 3086-S
 1400 Independence Ave SW
 Washington, DC 20250*

Are you available to receive my complaint?

*Robert Eichhorn
 robertone@email.com*

Be Yourself @ mail.com!
Choose From 200+ Email Addresses
Get a **Free** Account at www.mail.com!

Print

From: "Robert Eichhorn" <robertone@email.com>
To: agsec@usda.gov
CC:
Subject: Updated version of Hutterite complaint concerning USDA farm subsidies
Date: Tue, 17 Feb 2009 16:03:27 -0500

2/17/09

To: Tom Vilsack - Secretary of Agriculture (2009)
 Ed Schafer - Secretary of Agriculture (2008)
 USDA
 Washington, DC

Secretary of Agriculture,

I need to inform you that I am sending a updated version of my Hutterite complaint to the USDA Secretary of Agriculture office for you to review. I believe you may want to make a decision concerning the resolution of my complaint. My complaint concerns the USDA farm subsidies given to over 100 Hutterite colonies in the USA. I am making the case to terminate their farm subsidies. I believe I can establish a legal foundation, based on evidence, to make the case.

The updated version of my complaint includes new IRS tax filing information for Hutterite colonies. The information shows that Hutterite colonies are filing with the IRS as a 501(d) religious and apostolic association and are tax-exempt.

I can establish a profile of a Hutterite colony as a nonprofit religious organization that cannot offer the same standard full-time permanent public employment position as a business can offer because of their tax-exempt status. Based on this fact, I believe a determination to terminate the Hutterite's farm subsidies can be made.

I filed my original Hutterite complaint with USDA in 2008. I filed a updated version of my complaint, including the new IRS tax filing information, with Teresa Lasseter, FSA/Administrator, in 2008. For information concerning the status of the resolution of my complaint at USDA/FSA you can contact her.

As a result of my complaint, I believe it may be necessary to revise the USDA farm subsidy program eligibility requirements and the USA Farm Bill to accomplish the termination of the Hutterite's farm subsidies. I will be filing my complaint with the House Committee on Agriculture, US Congress, Washington, DC, in 2009. I will notify the committee that my complaint is available for the USDA Secretary of Agriculture to review.

Robert Eichhorn
robertone@email.com

Contact information:
 Teresa Lasseter - FSA/Administrator
 e-mail: teresa.lasseter@usda.gov
 ph: 202-720-3467

--
 Be Yourself @ mail.com!
 Choose From 200+ Email Addresses
 Get a **Free** Account at www.mail.com!

Print

From: "RA.DCWASHING2.RD-FSA-ECMM" <ECMM@wdc.usda.gov>
To: <robertone@email.com>
CC:
Subject: E-MAIL REPLY (Please do not respond to this e-mail)
Date: Wed, 4 Mar 2009 15:57:27 -0500

March 3, 2009

Mr. Robert Eichhorn
robertone@email.com

Dear Mr. Eichhorn:

Thank you for your electronic mail message of February 17, 2009, to Secretary of Agriculture Thomas J. Vilsak, concerning farm subsidies given to Hutterite colonies in the United States. The Secretary has asked that I respond to you on his behalf.

We are aware of the information provided in your letter. We understand you do not agree with our response on this matter. However, as indicated in our previous response dated September 5, 2008, we consider this matter closed.

Again, thank you for your mail message.

Sincerely,

/s/Candace Thompson

Candace Thompson
Acting Deputy Administrator for Farm Programs

Print

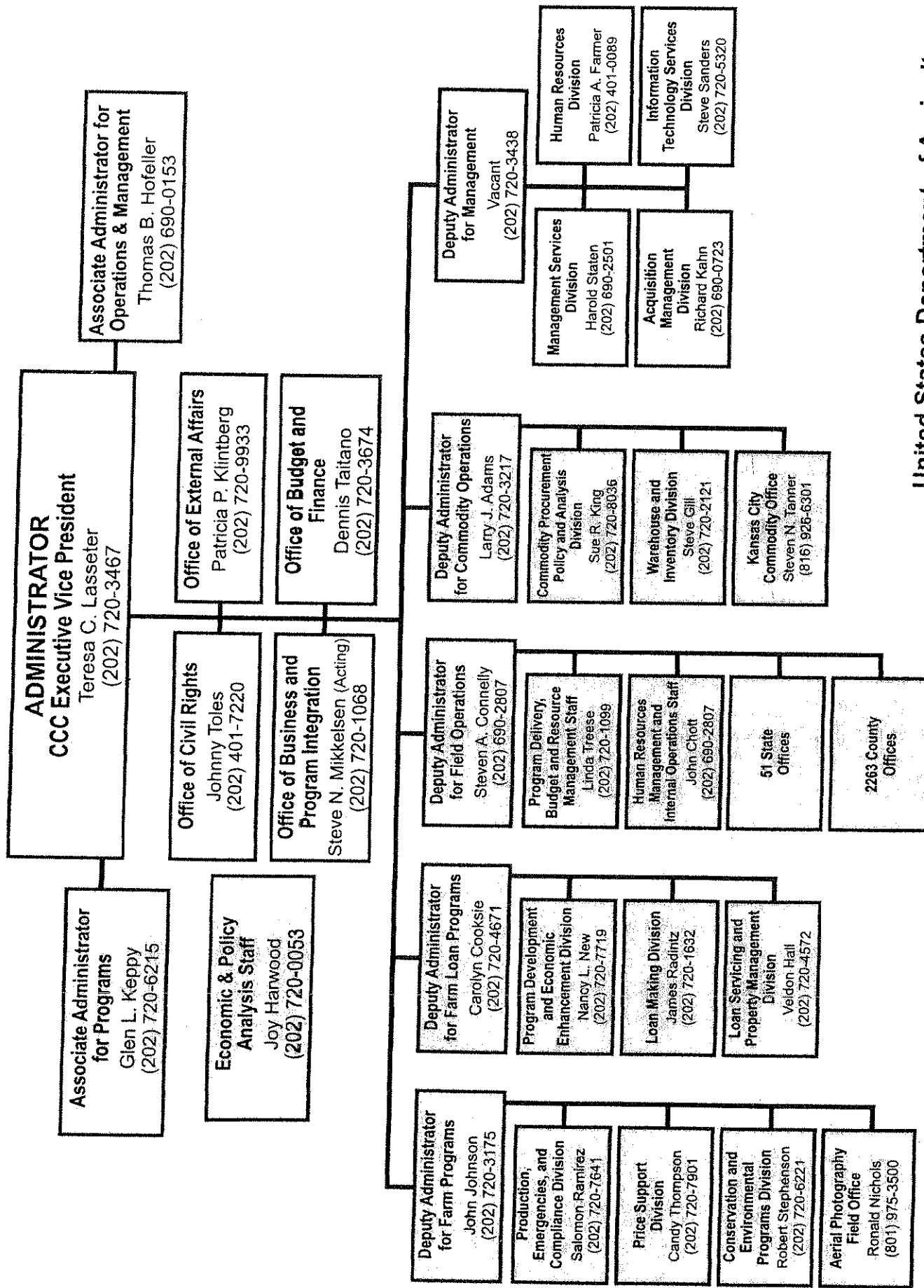

List in progress of Hutterite colonies - USA
 (all of the colonies listed are receiving USDA farm subsidies as of 2006)

<u>MINNESOTA</u>	<u>PHONE NUMBER</u>	<u>LOCATION</u>
Big Stone Hutterian Brethren	320-748-7961	Graceville
Elmendorf Hutterian Brethren	507-427-2283	Mountain Lake
Heartland Hutterian Brethren	507-368-9589	Lake Benton
Lismore Hutterian Brethren	320-325-5485	Clinton
Spring Prairie Hutterian Brethren	218-498-0221	Hawley
Starland Hutterian Brethren	507-834-6915	Gibbon

<u>MONTANA</u>	<u>PHONE NUMBER</u>	<u>LOCATION</u>
Ayers Ranch colony	406-428-2362	Grass Range
Big Sky colony	406-336-3690	Cut Bank
Big Stone colony	406-736-5401	Sand Coulee
Birch Creek colony	406-279-3586	Valier
Camrose colony	406-398-5355	Ledger
Cascade colony	406-264-5265	Sun River
Deerfield colony	406-538-7824	Lewistown
Duncan Ranch colony	406-632-4106	Harlowton
Eagle Creek colony	406-432-2583	Galata
East End colony	406-398-5374	Havre
East Malta Hutterian Brethren	406-654-2795	Malta
Elk Creek colony	406-562-3537	Wolf Creek
Fairhaven colony	406-866-3350	Ulm
Fords Creek colony	406-428-2350	Grass Range
Forty Mile colony	406-639-2981	Lodge Grass
Gildford Hutterian Brethren	406-376-3105	Gildford
Glacier colony	406-336-2622	Cut Bank
Glendale colony	406-336-2634	Cut Bank
Golden Valley colony	406-568-2210	Ryegate
Hartland colony	406-398-5350	Havre
Hidden Lake colony	406-336-3695	Cut Bank
Hilldale colony	406-398-5342	Havre
Hillside colony	406-937-2966	Sweet Grass
Horizon colony	406-336-2961	Sweet Grass
King Ranch colony	406-538-8840	Lewistown
Kingsbury colony	406-472-3304	Valier
Loring Hutterian Brethren	406-674-5227	Loring
Martinsdale colony	406-572-3329	Martinsdale

Midway colony	406-278-5278	Choteau
Milford colony	406-562-3533	Wolf Creek
Miller colony	406-466-2339	Choteau
Mountain View colony	406-667-2396	Broadview
New Miami colony	406-472-3310	Conrad
New Rockport colony	406-466-2112	Choteau
North Harlem colony	406-353-4617	Harlem
Pleasant Valley colony	406-736-5204	Belt
Pondera colony	406-279-3629	Valier
Prairie Elk Hutterian Brethren	406-525-3313	Wolf Point
Rimrock colony	406-937-3045	Sunburst
Riverview colony	406-456-3338	Chester
Rockport colony	406-469-2284	Pendroy
Sage Creek colony	406-292-3590	Chester
Seville colony	406-336-2430	Cut Bank
Spring Creek colony	406-538-5160	Lewistown
Springdale colony	406-547-3449	White Sulphur Spring
Springwater colony	406-632-4783	Harlowton
Sunny Brook colony	406-456-3338	Chester
Surprise Creek colony	406-566-2669	Stanford
Turner (Hutterian Bretheren)	406-379-2340	Turner
Twin Hills colony	406-734-5216	Carter

<u>NORTH DAKOTA</u>	<u>PHONE NUMBER</u>	<u>LOCATION</u>
Fairview Hutterian Association	701-883-4457	Lamoure
Forest River colony	701-865-4112	Fordville
Maple River Hutterian Brthn	701-375-6231	Fullerton
Spring Creek Hutterian	605-358-8811	Forbes
Sundale Hutterian Brethren	701-427-5897	Milnor
Willow Bank Hutterian Association	701-493-2151	Edgeley

<u>SOUTH DAKOTA</u>	<u>PHONE NUMBER</u>	<u>LOCATION</u>
Blumengard colony	605-324-3243	Faulkton
Bon Homme Hutterian Brethren	605-463-2422	Tabor
Brentwood colony	605-598-4589	Faulkton
Cedar Grove Hutt Breth	605-337-3038	Platte
Clark Hutt Breth	605-532-3582	Raymond
Clarmont Hutterian Brethren	605-793-2355	Castlewood

Clearfield Hutterian Brethren	605-779-2711	Delmont
Deerfield Hutt Bret	605-439-3258	Ipswich
Evergreen colony	605-324-3303	Faulkton
Fordham (Hutterian Bretheren)	605-532-3585	Carpenter
Glendale Hutterian Brethren	605-472-0772	Frankfort
Gracevale Hutterian Brethren	605-256-3100	Winfred
Grass Land Hutterian Brethren	605-439-3259	Westport
Grass Ranch Hutt Breth	605-778-6777	Kimball
Greenwood Hutterian Brethren	605-779-5221	Delmont
Hillcrest Hutterian Brethren	605-532-5700	Garden City
Hillside Hutterian Brethren	605-635-6363	Doland
Huron Hutterian Brethren	605-352-5647	Huron
Huterville Hutterian Brethren	605-395-6580	Stratford
Jamesville colony	605-364-7307	Utica
Lakeview Hutterian Brethren	605-487-7992	Lake Andes
Long Lake Hutterian Brethren	605-439-3410	Wetonka
Maxwell colony	605-583-2861	Scotland
Mayfield Hutterian Brethren	605-625-3307	Willow Lake
Millerdale Hutterian Brethren	605-853-3908	Miller
Newdale Hutt Breth	605-542-4271	Elkton
New Elm Spring colony	605-928-3254	Ethan
Newport Hutterian Brethren	605-294-5885	Claremont
Norfeld Hutterian Brethren	605-629-6973	Gann Valley
Oaklane Hutterian Brethren	605-825-4296	Alexandria
Old Elm Spring colony	605-239-4693	Parkston
Orland Hutterian Brethren	605-363-5338	Montrose
Pearl Creek colony	605-546-2452	Iroquois
Pembrook Hutt Brethren	605-426-6501	Ipswich
Plainview Hutterian Brethren	605-426-6476	Leola
Platte Hutterian Brethren	605-726-3142	Platte
Pleasant Valley colony	605-997-3306	Flandreau
Poinsett Hutterian Brethren	605-873-2630	Estelline
Riverside Hutterian Brethren	605-352-7462	Huron
Rockport Hutterian Brethren	605-239-4422	Alexandria
Rolland Hutterian Brethren	605-693-4421	White
Rosedale Hutterian Brethren	605-239-4526	Mitchell

Rustic Acres Hutterian Brethren	605-256-0880	Madison
Shamrock Hutterian Brethren	605-352-6594	Carpenter
Spink Hutterian	605-472-1269	Frankfort
Spring Valley Hutterian Brethren	605-539-1361	Wessington Springs
Sunset Hutterian Brethren	605-448-2980	Britton
Thunderbird colony	605-598-4566	Faulkton
Tschetter (Huterian Brethern)	605-928-7430	Olivet
Upland Htt Breth	605-996-6953	Artesian
White Rock Huttu Breth	605-537-4837	Rosholt
Wolf Creek Hutterian Brethren	605-925-7253	Olivet

<u>WASHINGTON</u>	<u>PHONE NUMBER</u>	<u>LOCATION</u>
Marlin Hutterian Brethren	509-345-2390	Marlin
Spokane Hutterian Brethren	509-299-5400	Reardan
Stahl Hutterian Brethren	509-659-0108	Ritzville
Warden Hutterian Brethren	509-349-8045	Warden

Notes:

- 1) The colony names are listed as they appear in the EWG farm subsidy database. Colony names that appear to be misspelled are listed this way in the database.
- 2) The following colonies are not listed because either the name does not appear to be a confirmed Hutterite colony or I have not been able to find a phone number for the colony. All of these colonies are receiving USDA farm subsidies as of 2006.
 - a) Camrose Hutterian Brethren - Frankfort, SD
 - b) East Butte Farms - Galata, MT
 - c) Elk Water Hutterian Brethren - Lake Benton, MN
 - d) Grand Valley Hutterian - Forbes, ND
 - e) Haven Hutterian Brethren - Dexter, MN
 - f) Milford Hutterian Brethren - Huron, SD
 - g) Rosenfeld Hutterian Brethren - Forbes, ND
 - h) Schoonover Farms - Odessa, WA (509-982-2257)
 - i) Zenith colony - Cut Bank, MT
- 3) I found one Hutterite colony in Oregon. The colony is Stanfield Hutterian Brethren in Stanfield, Oregon. I could not find the colony listed in the EWG farm subsidy database and I could not find a phone number for the colony. The lack of information may be due to the colony still being under construction.

4) If searching for contact information try these different colony names:

Example: Ayers colony

- a) Ayers colony
- b) Ayers Hutterite colony
- c) Ayers Hutterian Brethren

5) If searching for contact information check these websites:

- a) www.citysearch.com
- b) www.manta.com
- c) www.switchboard.com
- d) www.yellowbook.com
- e) www.yellowpages.com

6) A chart at the hutterites.org website, in the 'Types of Hutterites' section, gives the number of colonies by state:

<u>MN</u>	<u>MT</u>	<u>ND</u>	<u>OR</u>	<u>SD</u>	<u>WA</u>
9	50	6	1	54	5

From my research, I have been able to find the following number of colonies:

<u>MN</u>	<u>MT</u>	<u>ND</u>	<u>OR</u>	<u>SD</u>	<u>WA</u>
8	52	8	1	54	5

Contact information for Hutterite colonies from 'List in progress of Hutterite colonies - USA'

Notes:

- I have established the colony name as a corrected version of the colony name from the EWG farm subsidy database. For example, Clark Hutt Breth will appear as Clark Hutterian Brethren.
- The contact information is from the website [www.manta.com], and includes the phone number and mailing address.
- Some of the alternative colony names may appear to be misspelled but this is the way the colony name is listed at the website. For example, the word 'Brethren' may be listed as 'Brethen', 'Bretheran', 'Bretheren', or 'Brethern'.
- For some colonies that I was not able to find a colony name match at the website, I have given a name that may give matching contact information. For example, Hutterite colonies are known to have a colony school at the colony location.
- I could not find contact information at the website for some of the colonies, so refer to the colony phone number from the 'List in progress of Hutterite colonies - USA'.

Minnesota

Big Stone Hutterian Brethren

(try Big Stone Colony School) - ph: 320-748-7117

601 E 1st St

Graceville, MN 56240-7724

Elmendorf Hutterian Brethren - ph: 507-427-2283

42668 600th Ave

Mountain Lake, MN 56159-2058

Heartland Hutterian Brethren - ph: 507-368-9589

2171 100th Ave

Lake Benton, MN 56149-1122

Lismore Hutterian Brethren - ph: 320-325-5485

80391 County Road 60

Clinton, MN 56225-5081

Spring Prairie Hutterian Brethren - ph: 218-498-0222

6189 170th St N

Hawley, MN 56549-9094

Starland Hutterian Brethren - ph: 507-834-6915

59917 236th St

Gibbon, MN 55335-3015

Montana

Ayers Ranch colony - ph: (refer to) 406-428-2362

7 Miles W

Grass Range, MT 59032

Big Sky colony - ph: 406-336-3690
1657 Meriwether
Cut Bank, MT 59427-9113

Big Stone colony (Big Stone Colony Incorporated) - ph: 406-736-5401
10 Miles S Of Great Fls
Sand Coulee, MT 59472

Birch Creek colony (not listed)

Camrose colony - ph: 406-398-5355
26 Camrose Colony Ln
Ledger, MT 59456-9070

Cascade colony - ph: 406-264-5265
508 Birdtail Creek Rd
Sun River, MT 59483-9717

Deerfield colony (Hutterian Brethren Of Deerfield As A Church) - ph: 406-538-7824
705 Deerfield Rd
Lewistown, MT 59457-2236

Duncan Ranch colony
(try Duncan Ranch Colony School) - ph: 406-632-5700
Highway 12
Harlowton, MT 59036

Eagle Creek colony - ph: 406-432-2581
Galata, MT 59444

East End colony - ph: 406-398-5355
55601 Shepard Rd
Havre, MT 59501

East Malta Hutterian Brethren (East Malta Colony) - ph: 406-654-2795
1089 E Colony Rd
Malta, MT 59538

Elk Creek colony (not listed)

Fairhaven colony - ph: 406-866-3350
124 Fairhaven Rd 7 Miles (try Fairhaven Rd instead of Fairhaven Rd)
Ulm, MT 59485

Fords Creek colony - ph: 406-428-2350

14 Miles Nw
Grass Range, MT 59032

Forty Mile colony - ph: 406-639-2981
County Road 97
Lodge Grass, MT 59050

Gildford Hutterian Brethren (Gildford Colony) - ph: 406-376-3105
16 Miles N
Gildford, MT 59525

Glacier colony - ph: 406-336-2622
18 Miles Ne
Cut Bank, MT 59427

Glendale colony - ph: 406-336-2634
2151 Chalk Butte
Cut Bank, MT 59427-9101

Golden Valley colony - ph: 406-568-2210
2 Mt Highway 300
Ryegate, MT 59074

Hartland colony - ph: 406-398-5350
2105 Woodpile Rd
Havre, MT 59501-7803

Hidden Lake colony - ph: 406-336-3695
100 Welsh Rd
Cut Bank, MT 59427-9211

Hilldale colony - ph: 406-398-5342
59501 Cottonwood Rd
Havre, MT 59501

Hillside colony - ph: 406-937-2966
2204 Loop Rd
Sweetgrass, MT 59484

Horizon colony (not listed)

King Ranch colony (King Colony Ranch) - ph: 406-538-9835
Hwy 87 W
Lewistown, MT 59457

Kingsbury colony - ph: 406-472-3304
600 Kingsbury Colony Rd

Valier, MT 59486-5461

Loring Hutterian Brethren (Loring Colony) - ph: 406-674-5227
6888 Turner Cutacross Rd
Loring, MT 59537-9505

Martinsdale colony (not listed)
Midway colony (not listed)

Milford colony - ph: 406-562-3533
Hwy 287
Wolf Creek, MT 59648

Miller colony - ph: 406-466-2339
5130 Us Highway 89
Choteau, MT 59422-9234

Mountain View colony - ph: 406-667-2291
14435 Oswald Rd
Broadview, MT 59015-9715

New Miami colony - ph: 406-472-3310
400 New Miami Colony Rd
Conrad, MT 59425-9321

New Rockport colony
(try New Rockport Colony School) - ph: 406-466-5532
200 18th Rd Nw
Choteau, MT 59422-9107

North Harlem colony (Hutterian Brethren North Harlem Colony) - ph: 406-353-4617
55 Lilac Loop
Harlem, MT 59526-8101

Pleasant Valley colony - ph: 406-736-5204
734 Mccoy Rd
Belt, MT 59412-8247

Pondera colony - ph: 406-279-3629
300 Pondera Colony Rd
Valier, MT 59486-5444

Prairie Elk Hutterian Brethren
(Prairie Elk Colony 2nd Line Incorporated) - ph: 406-525-3030
1436 Antenna Hwy 528
Wolf Point, MT 59201

Rimrock colony - ph: 406-937-3045
12 Miles W
Sunburst, MT 59482

Riverview colony - ph: 406-456-3338
Hwy 223
Chester, MT 59522

Rockport colony - ph: 406-469-2284
7 Mi W
Pendroy, MT 59467

Sage Creek colony - ph: 406-292-3590
Hc 83
Chester, MT 59522

Seville colony - ph: 406-336-2430
10 Miles W On Hwy 2
Cut Bank, MT 59427

Spring Creek colony
(try Spring Creek Colony Sd 104) - ph: 406-538-3136
712 W Main St
Lewistown, MT 59457-2562

Springdale colony - ph: 406-547-3449
770 Birky Rd
Wht Spgr Spgs, MT 59645-9503 (try White Sulphur Springs, MT)

Springwater colony - ph: 406-632-4783
14 Springwater Land
Harlowton, MT 59036

Sunny Brook colony (Sunnybrook Colony) - ph: 406-456-3338
Chester, MT 59522

Surprise Creek colony - ph: 406-566-2669
5 Miles West Of Stanford
Stanford, MT 59479

Turner Hutterian Brethren (Turner Colony) - ph: 406-379-2340
285 Northern Breeze Drive
Turner, MT 59542-9616

Twin Hills colony - ph: 406-734-5216
4177 Beaverslide Rd
Carter, MT 59420-8228

North Dakota

Fairview Hutterian Association (Fairview Hutterian Brethern Assn) - ph: 701-883-4457
9644 74th St Se
Lamoure, ND 58458-9038

Forest River colony (not listed)

Maple River Hutterian Brethren
(Maple River Hutterian Brethen Association, Maple River Colony) - ph: 701-375-6231
9262 93rd Ave Se
Fullerton, ND 58441-9774

Spring Creek Hutterian
(Spring Creek Hutterian Brethren, Spring Creek Colony) - ph: 605-358-8811
36562 102nd St
Forbes, ND 58439-9027

Sundale Hutterian Brethren (Sundale Hutterian Association) - ph: 701-427-5897
14126 75th St Se
Milnor, ND 58060

Willow Bank Hutterian Association
(Willowbank Hutterian Brethren Association) - ph: 701-493-2350
8827 76th St Se
Edgeley, ND 58433-9591

South Dakota

Blumengard colony - ph: 605-324-3243
35075 148th St
Faulkton, SD 57438-5306

Bon Homme Hutterian Brethren (Bon Homme Colony) - ph: 605-463-2422
31232 Colony Rd
Tabor, SD 57063-6503

Brentwood colony (Brentwood Hutterian Brethren) - ph: 605-598-4589
15442 343rd Ave
Faulkton, SD 57438-5900

Cedar Grove Hutterian Brethren
(Cedar Grove Hutterian Breth, Cedar Grove Colony) - ph: 605-337-3038
36926 266th St
Platte, SD 57369-7103

Clark Hutterian Brethren (Clark Colony) - ph: 605-532-3396
41181 179th St

Raymond, SD 57258-7400

Clarmont Hutterian Brethren (Claremont Colony) - ph: 605-793-2355
46271 184th St
Castlewood, SD 57223-5332

Clearfield Hutterian Brethren (Clearfield Colony) - ph: 605-779-2711
40248 293rd St
Delmont, SD 57330-6908

Deerfield Hutterian Brethren - ph: 605-439-3258
12434 364th Ave
Ipswich, SD 57451-5606

Evergreen colony (Ever Green Hutterian Brethren) - ph: 605-324-3303
35691 156th St
Faulkton, SD 57438-6106

Fordham Hutterian Brethren (Fordham Colony) - ph: 605-532-3585
533 Fordham Dr
Carpenter, SD 57322-2101

Glendale Hutterian Brethren (Glendale Colony) - ph: 605-472-0772
17866 Glendale Dr
Frankfort, SD 57440-7201

Gracevale Hutterian Brethren (Gracevale Colony) - ph: 605-256-3100
23843 446a Ave
Winfred, SD 57076-7046

Grass Land Hutterian Brethren (Grass Land Httrn Brthrn Clny) - ph: 605-439-3221
11865 370th Ave
Westport, SD 57481-8105

Grass Ranch Hutterian Brethren (Grass Ranch Colony) - ph: 605-778-6777
36570 258th St
Kimball, SD 57355-7100

Greenwood Hutterian Brethren (Greenwood Colony) - ph: 605-779-5221
28781 402nd Ave
Delmont, SD 57330-5911

Hillcrest Hutterian Brethren - ph: 605-532-5700
1004 Hillcrest Dr
Garden City, SD 57236-2108

Hillside Hutterian Brethren (Hillside Colony) - ph: 605-635-6363

18248 Hillside Ln
Doland, SD 57436-7405

Huron Hutterian Brethren
(Huron Hutterian Mutual Society, Huron Colony) - ph: 605-352-5647
40068 Huron Colony Ln
Huron, SD 57350-8001

Huttenville Hutterian Brethren (Huttenville Colony) - ph: 605-395-6580
14625 401st Ave
Stratford, SD 57474-7204

Jamesville colony (Jamesville Hutterian Brethren) - ph: 605-364-7307
43582 Ne Jim River Rd
Utica, SD 57067-5103

Lakeview Hutterian Brethren - ph: 605-487-7992
28748 386th Ave
Lake Andes, SD 57356-6730

Long Lake Hutterian Brethren - ph: 605-439-3410
36848 123rd St
Wetonka, SD 57481-8104

Maxwell colony (Maxwell Hutterian Brethren) - ph: 605-583-2861
42805 Maxwell Rd
Scotland, SD 57059-7200

Mayfield Hutterian Brethren (Mayfield Colony) - ph: 605-625-3307
43188 Mayfield Rd
Willow Lake, SD 57278-5401

Millerdale Hutterian Brethren - ph: 605-853-3908
35350 206th St
Miller, SD 57362-6703

Newdale Hutterian Brethren (not listed)

New Elm Spring colony (New Elm Springs Hutterian Brethren) - ph: 605-928-3254
41844 269th St
Ethan, SD 57334-5206

Newport Hutterian Brethren - ph: 605-294-5885
11796 414th Ave
Claremont, SD 57432-5808

Norfeld Hutterian Brethren (not listed)

Oaklane Hutterian Brethren - ph: 605-825-4293
26730 423rd Ave
Alexandria, SD 57311-7110

Old Elm Spring colony (Old Elm Hutterian Brethren Spring Colony) - ph: 605-239-4693
42021 268th St
Parkston, SD 57366-5206

Orland Hutterian Brethren - ph: 605-363-5338
45050 246th St
Montrose, SD 57048-5306

Pearl Creek colony (Pearl Creek Hutterian Brethren) - ph: 605-546-2452
21085 415th Ave
Iroquois, SD 57353-6705

Pembrook Hutterian Brethren - ph: 605-426-6501
35955 139th St
Ipswich, SD 57451-7103

Plainview Hutterian Brethren
(Plainview Hutterian Bretheran, Plainsview Colony) - ph: 605-426-6476
12465 359th Ave
Leola, SD 57456-5500

Platte Hutterian Brethren (Platte Hutterian Brethern, Platte Colony) - ph: 605-726-3142
35271 270th St
Platte, SD 57369-6007

Pleasant Valley colony
(Pleasant Valley Colony Of Hutterian Brethren) - ph: 605-997-3306
22941 487th Ave
Flandreau, SD 57028-6635

Poinsett Hutterian Brethren (Poinsett Colony) - ph: 605-873-2630
46527 189th St
Estelline, SD 57234-5707

Riverside Hutterian Brethren - ph: 605-352-7462
40361 200th St
Huron, SD 57350-6208

Rockport Hutterian Brethren (Rockport Colony) - ph: 605-239-4422
26209 Rockport Rd
Alexandria, SD 57311-7207

Rolland Hutterian Brethren (Roland Hutterian Brethren) - ph: 605-693-4425
48088 210th St
White, SD 57276-6613

Rosedale Hutterian Brethren (Rosedale Colony) - ph: 605-239-4226
25986 Rosedale Rd
Mitchell, SD 57301-7515

Rustic Acres Hutterian Brethren (Rustic Acres Hutterian Brethren) - ph: 605-256-0880
24243 456th Ave
Madison, SD 57042-7212

Shamrock Hutterian Brethren - ph: 605-352-6594
19087 413th Ave
Carpenter, SD 57322-8200

Spink Hutterian
(try Spink Colony Elementary School) - ph: 605-596-4171
18206 Spink Ln
Frankfort, SD 57440-7207

Spring Valley Hutterian Brethren
(Spring Valley Hutterian Brethren, Spring Valley Colony Ranch) - ph: 605-539-1361
23064 365th Ave
Wessington Springs, SD 57382-5506

Sunset Hutterian Brethren (Sunset Colony) - ph: 605-448-2980
41632 109th St
Britton, SD 57430-5506

Thunderbird colony (not listed)

Tschetter Hutterian Brethren (Tschetter Hutterian Brethren Farming) - ph: 605-928-7430
27709 Tschetter Ave
Olivet, SD 57052-5902

Upland Hutterian Brethren
(try Upland Colony Hutterian Brethren, Upland Colony School) - ph: 605-996-7105
24221 412th Ave
Artesian, SD 57314-6009

White Rock Hutterian Brethren (White Rock Hutterian Brethren) - ph: 605-537-4837
47788 102nd St
Rosholt, SD 57260-6422

Wolf Creek Hutterian Brethren (not listed)

Washington

Marlin Hutterian Brethren - ph: 509-345-2390
21344 Road 18 Ne
Marlin, WA 98832-9748

Spokane Hutterian Brethren - ph: 509-299-5400
3610 N Wood Rd
Reardan, WA 99029-9619

Stahl Hutterian Brethren - ph: 509-659-0108
1485b N Hoffman Rd
Ritzville, WA 99169-8723

Warden Hutterian Brethren - ph: 509-349-8045
1054 W Harder Rd
Warden, WA 98857-9650

Additional Hutterite colonies for 'List in progress of Hutterite colonies - USA'
(all of the colonies listed are receiving USDA farm subsidies as of 2006)

<u>MINNESOTA</u>	<u>PHONE NUMBER</u>	<u>LOCATION</u>
Altona Hutterian Brethren	507-248-3191	Henderson
Big Stone Hutterian Brethren II	---	Graceville
Neuhof Hutterian Brethren	507-427-2500	Mountain Lake
Sandy Rivers Hutterian Brethren I	---	Lamberton
<u>MONTANA</u>	<u>PHONE NUMBER</u>	<u>LOCATION</u>
Kilby Butte Hutterian Brethren	406-323-3547	Roundup
<u>NORTH DAKOTA</u>	<u>PHONE NUMBER</u>	<u>LOCATION</u>
Homestead Hutterian Brthn Assoc	---	Fullerton
Rosenfeld Hutterian Brethren	---	Forbes
<u>SOUTH DAKOTA</u>	<u>PHONE NUMBER</u>	<u>LOCATION</u>
Belle Plaine Hutterian Brethren I	---	Doland
Belle Prairie Hutterian Brethren	---	Iroquois
Belmont Hutterian Brethren	---	Frankfort
Cameron Hutterian Brethren	---	Mitchell
Camrose Hutterian Brethren	---	Frankfort
Grant Hutt Brethren	---	Ipswich
Lamar Hutterian Brethren	---	Carpenter
Logan Hutterian Brethren	---	Clark
Maple Leaf Hutterian Brethren	---	Arlington
Midland Hutterian Brethren	---	Stratford
Milford Hutterian Brethren	---	Huron
Oak Valley Hutterian Brethren	---	Frankfort
Red Willow Hutterian Brethren	---	Huron
Rolling Prairie Hb	---	Miller
Rosette Hutterian Brethren	---	Ipswich
Sandy Lane Hutterian Brethren	---	Britton
Setting Sun Hutterian Brethren	---	Delmont
Shannon Hutterian Brethren	605-772-4270	Winfred
Silver Fox Hutterian Brethren	---	Frankfort
Spring Lake colony	605-482-8384	Arlington
Westwood Hutterian Brethren	---	Britton

WASHINGTON
Schoonover Farms

PHONE NUMBER

LOCATION
Odessa

Notes:

- 1) The colony names are listed as they appear in the EWG farm subsidy database. Colony names that appear to be misspelled are listed this way in the database.
- 2) Phone numbers that are not listed were not found in a phone directory. The colonies with a unlisted phone number are receiving USDA farm subsidies as of 2006.
- 3) If searching for USDA farm subsidy information in the EWG farm subsidy database, try these colony names for the following colonies:
 - a) Sandy Rivers Hutterian Brethren I - Lamberton, MN
Try the name: sandy rivers
 - b) Homestead Hutterian Brthn Assoc - Fullerton, ND
Try the name: homestead
 - c) Belle Plaine Hutterian Brethren I - Doland, SD
Try the name: belle plaine
 - d) Belle Prairie Hutterian Brethren - Iroquois, SD
Try the name: belle prairie

Contact information for additional Hutterite colonies for 'List in progress of Hutterite colonies - USA'

Notes:

- I have established the colony name as a corrected version of the colony name from the EWG farm subsidy database. For example, Grant Hutt Brethren will appear as Grant Hutterian Brethren.
- The contact information is from the website [www.implu.com] and [www.manta.com]. The contact information includes the phone number, if found, and mailing address.
- Schoonover Farms in Odessa, WA, may not appear to be a Hutterite colony but the business profile at the website [www.manta.com] gives Schoonover Farms a alternative name of Schoonover Hutterian Brethren.

Minnesota

Altona Hutterian Brethren - ph: 507-248-3191
35227 290th St
Henderson, MN 56044-3447

Big Stone Hutterian Brethren II
(try Mike J Hofen & Sam Wollman Etal Ptr Big Stone Hutterian Brethren Inc)
75217 Colony Rd
West Graceville, MN 56240-0000

Neuhof Hutterian Brethren - ph: 507-427-2500
40394 570th Ave
Mountain Lake, MN 56159-2008

Sandy Rivers Hutterian Brethren I
29424 US Highway 14
Lamberton, MN 56152-2200

Montana

Kilby Butte Hutterian Brethren (Kilby Butte Colony) - ph: 406-323-3547
17920 US Highway 12 E
Roundup, MT 59072-6431

North Dakota

Homestead Hutterian Brethren Association
9260 93rd Ave SE
Fullerton, ND

Rosenfeld Hutterian Brethren
36560 102nd St
Forbes, ND 58439-0000

South Dakota

Belle Plaine Hutterian Brethren I

18248 Hillside Ln
Doland, SD 57436-7405

Belle Prairie Hutterian Brethren
21085 415th Ave
Iroquois, SD 57353-6705

Belmont Hutterian Brethren
17872 Glendale Dr
Frankfort, SD 57440-7201

Cameron Hutterian Brethren
25990 Rosedale Rd
Mitchell, SD 57301-7515

Camrose Hutterian Brethren
17870 Glendale Dr
Frankfort, SD 57440-7201

Grant Hutterian Brethren
12434 364th Ave
Ipswich, SD 57451-5606

Lamar Hutterian Brethren
510 Fordham Dr
Carpenter, SD 57322-2100

Logan Hutterian Brethren
(EWG farm subsidy database information lists Logan Hutterian Brethren in Clark, SD.
Website [www.implu.com] lists Logan Hutterian Brethren in Raymond, SD)
41183 179th St
Raymond, SD 57258-7400

Maple Leaf Hutterian Brethren
21727 452nd Ave
Arlington, SD 57212-7309

Midland Hutterian Brethren
14625 401st Ave
Stratford, SD 57474-7204

Milford Hutterian Brethren
19875 403rd Ave
Huron, SD 57350-5700

Oak Valley Hutterian Brethren
17868 Glendale Dr

Frankfort, SD 57440-7201

Red Willow Hutterian Brethren
40361 200th St
Huron, SD 57350-6208

Rolling Prairie Hutterian Brethren
35348 206th St
Miller, SD 57362-0000

Rosette Hutterian Brethren
PO Box 341
Ipswich, SD 57451-0341

Sandy Lane Hutterian Brethren
PO Box 46
Britton, SD 57430-0046

Setting Sun Hutterian Brethren
40248 293rd St
Delmont, SD 57330-6908

Shannon Hutterian Brethren
(Shannon Hutterian Brethren Incorporated, Shannon Colony)
ph: (refer to) 605-772-4270
43945 Hwy 34
Winfred, SD 57076-0000

Silver Fox Hutterian Brethren
18204 Spink Lane
Frankfort, SD 57440-0000

Spring Lake colony (Springlake Hutterian Brethren) - ph: 605-482-8384
21727 452nd Ave
Arlington, SD 57212-7309

Westwood Hutterian Brethren
(EWG farm subsidy database information lists Westwood Hutterian Brethren in
Britton, SD.
Website [www.implu.com] lists Westwood Hutterian Brethren in Claremont, SD)
11796 414th Ave
Claremont, SD 57432-5808

Washington

Schoonover Farms (Schoonover Hutterian Brethren) - ph: 509-982-2257
2194 N Schoonover Rd
Odessa, WA 99159-9729

[[Hutterite Genealogy HomePage](#)] [["Hutterite PLACENAME INDEX"](#)] [[Hutterite CROSS-INDEX](#)]
[[Master IndexPage](#)] [[FEEFHS FrontPage](#)] [[Website Index](#)]

Hutterite Place Names in North America: Dariusleut Colonies List (1973) by John A. Hostetler

Revised and Extended by John Movius

Revisions, extentions and HTML coding © copyright 1997 by John Movius of FEEFHS based on text copyrighted 1974 by Johns Hopkins University Press; all rights reserved

"User friendly formatted" by FEEFHS for viewing by all graphic and text only web browsers

Latest Update: 12 February 1997 (Links updated)

"Hutterite Placenames in Europe by Language and Country"

© **Copyright Republishing Approval:** The place names and country locations given below are from "List of Hutterite Colonies in North America" (pages 362-364, part of Appendix Fifteen) of the book *"Hutterite Society"* (first edition, 403 pages) by John A. Hostetler, published © copyright 1974 by Johns Hopkins University Press of Baltimore, Maryland; ISBN 0-8018-1584-3.

FEEFHS thanks Johns Hopkins University Press for its prompt written permission (eMail of 14 January 1997) to republish this list of Hutterite colonies and thus make it more widely available to genealogy record searchers thru the FEEFHS Web Site.

FEEFHS also gives thanks to retired sociology and anthropology professor John A. Hostetler (formerly of Temple University in Philadelphia Pennsylvania) for his personal approval and encouragement of our efforts to make Hutterite sources and information of value more widely accessible to genealogy record searchers worldwide.

The *"Hutterite Society"* (third Edition) by John A. Hostetler copyright 1997 by Johns Hopkins University Press of Baltimore, Maryland will be released for sale in April 1997 and will have an updated version of this list. -- (This page of "Ordering Information" is under construction)

Background The "87 Dariusleut Colonies" list presented below represents the second of three sections of Appendix Fifteen *"Hutterite Society"* as of the last year reported by Hostetler in the first edition of his book. The last list -- the "65 Leherleut Colonies" -- will be posted soon.

At the time of Hostetler's first edition (1973-1974) he reported there were 229 Hutterite colonies in North America. He estimated they contained about 20,000 Hutterites. A 1996 estimate on the Internet states at least 400 colonies now exist with an average of 90 members per colony for a total of between 36,000 and 40,000 Hutteries.

An unknown number of other Hutterites in North America left communal life to become "Prairieleuts". They will not be found in the records of these groups of colonies, nor is a Juliusleut group in Ontario, Canada where relationships with about forty persons of the Enz family were severed in the early 1950's.

Also a related "Society of Brothers" (SOB), a "Buderhof" splinter group founded in Germany in 1920 by Eberhard Arnold (1883-1935) that spent some time in Paraguay is not included in this lists. In 1974 there were the SOB communities of Woodcrest in Rifton, NY, Oak Lane (became New Meadow Run) in Farmington Pennsylvania, Evergreen in Norfolk, Connecticut and Darvell at Robertsbridge, Sussex, England.

In 1973-74 the SOB under the leadership of the Rifton New York colony is said to have 1,000 persons. In 1996 they are thought to have about 300 persons per colony and perhaps as many as 8 communities. However at present time they are not part of the original Hutterite group founded in 1528 and thus not part of these lists either.

"87 Dariusleut Colonies" as of 1973

This information was transcribed by the webmaster into a Works database and reformatted into a "user friendly" flat file database for the web. In doing so the Colony "town" address was augmented with the county for U. S. Colonies. The province or state location was added to the "Colony Name" and "Parent Colony" columns for clarity as some colonies of the same name exist in both Canada and the U.S. The Dariusleut congregation was named for its leader, Darius Waldner.

Year Founded ... Colony Name ... Location: City (County) State/Province ... Parent Colony

(For prior periods see *Hutterite Society* chapter "Life in Russia" [pages 91-118] for more detail)

1874-1875 ... Silver Lake, South Dakota ... Extinct (SD) ... From Hutterdorf, Taurida, Ukraine
 1875-1930 ... Wolf Creek, South Dakota ... Extinct (SD) ... Silver Lake, South Dakota
 1886-1918 ... Jamesville, South Dakota ... Extinct (SD) ... Wolf Creek, South Dakota
 1890-1918 ... Kutter, South Dakota ... Extinct (SD) ... Wolf Creek, South Dakota
 1893-1905 ... Dominion City, Manitoba ... Extinct (MB) ... Kutter, South Dakota
 1905-1918 ... Beadle, South Dakota ... Extinct (SD) ... Wolf Creek, South Dakota
 1905-1918 ... Spink, South Dakota ... Extinct (SD) ... Wolf Creek, South Dakota
 1906-1918 ... Richards, South Dakota ... Extinct (SD) ... Wolf Creek, South Dakota
 1912-1920 ... Spring Creek, Montana ... (Reestablished 1946) ... Wolf Creek, South Dakota
 1913-1918 ... Warren Range, Montana ... Extinct (Carbon County)? MT ... Wolf Creek, South Dakota
 1918-1929 ... Raley, Alberta ... (Moved to West Raley) AL ... Beadle, South Dakota
 1918 East Cardston, Alberta ... Cardston, AL ... Warren Range, Montana
 1918 Rosebud, Alberta ... Redlands, AL ... Kutter, South Dakota
 1918 Springvale, Alberta ... Rockyford, AL ... Jamesville, South Dakota
 1918 Standoff, Alberta ... Fort McLeod, AL ... Spink, South Dakota
 1918 Wilson Siding, Alberta ... Lethbridge, AL ... Richards, South Dakota
 1919 Stahlville, Alberta ... Rockyford, AL ... Spring Creek, Montana
 1920-1935 ... Beadle, South Dakota ... Extinct (SD) ... Spring Creek, Montana
 1924 New York, Alberta ... Maybitt, AL ... Raley, Alberta
 1925 Ewelme, Alberta ... Fort McLeod, AL ... East Cardston, Alberta
 1926 Felger, Alberta ... Lethbridge, AL ... Beadle, South Dakota
 1926 New Rosebud, Alberta ... Beisker, AL ... Rosebud, Alberta
 1927 Pincher Creek, Alberta ... Pincher Creek, AL ... Felger, Alberta
 1929 West Raley, Alberta ... Cardston, AL ... Raley, Alberta
 1930 Granum, Alberta ... Granum, AL ... Standoff, Alberta
 1930 Wolf Creek, Alberta ... Stirling, AL ... Wolf Creek, South Dakota

1933 Riverside, Alberta ... Fort McLeod, AL ... Standoff, Alberta
 1935 King Ranch, Montana ... Lewistown (Fergus) MT ... Beadle, South Dakota
 1935 Lakeside, Alberta ... Cranford, AL ... Wolf Creek, Alberta
 1936 Cayley*, Alberta... Cayley*, AL ... West Raley, Alberta
 1936 Sandhills, Alberta ... Beisker, AL ... Springvale, Alberta
 1939 Thompson, Alberta ... Glenwood, AL ... East Cardston, Alberta
 1944 Fairview, Alberta ... Crossfield, AL ... New Rosebud, Alberta
 1945 Grass Range*, Montana ... Grass Range* (Fergus) MT ... King Ranch, Montana
 1947 Deerfield, Montana ... Danvers (Fergus) MT ... Wolf Creek, Alberta
 1948 Camrose, Alberta ... Camrose, AL ... Springvale, Alberta
 1948 Pine Hill, Alberta ... Ponoka, AL ... Lakeside, Alberta
 1948 Tschetter, Alberta ... Irricana, AL ... New Rosebud, Alberta
 1949 Ferrybank, Alberta ... Ponoka, AL ... Sandhills, Alberta
 1949 Holt, Alberta ... Irma, AL ... Granum, Alberta
 1949 Red Willow, Alberta ... Settler, AL ... Stahlville, Alberta
 1953 Leask, Saskatchewan ... Leask, SK ... Sandhills, Alberta
 1953 Pibrock, Alberta ... Pibrock, AL ... Wilson Siding, Alberta
 1954 Scotford, Alberta ... Fort Saskatchewan, AL ... New York, Alberta
 1955 Riverview, Saskatchewan ... Sutherland, SK ... Fairview, Alberta
 1956 Spring Creek, Saskatchewan ... Walsh, SK ... Lakeside, Alberta
 1956 Sunshine, Alberta ... Hussar, MB ... Caley***, Alberta
 1956 Veteran, Alberta ... Veteran, AL ... West Raley, Alberta
 1957 O.B. (Ordens des Bruderhof?) ... Marwayne, AL ... Thompson, Alberta
 1958 Estuary, Saskatchewan ... Estuary, SK ... Riverside, Alberta
 1958 New Wolf Creek, Saskatchewan ... Maple Creek, SK ... Wolf Creek, Alberta
 1959 Huxley, Alberta ... Huxley, AL ... Stahlville, Alberta
 1959 Turner, Montana ... Turner (Blaine) MT ... Grass Range, Montana
 1960 Box Elder, Saskatchewan ... Walsh, SK ... Pinchill, Alberta
 1960 Espanola, Washington ... Reardan (Lincoln) WA ... Pincher Creek, Alberta
 1960 Mixburn, Alberta ... Mixburn, AL ... Holt, Alberta
 1960 Ribstone, Alberta ... Edgerton, AL ... Camrose, Alberta
 1960 Spring Point, Alberta ... Brockett, AL ... Granum, Alberta
 1960 West Bench, Saskatchewan ... Ravencrag, SK ... East Cardston, Alberta
 1960 Wolf Creek (North Harlem, MT) ... Harlem (Blaine) MT ... Deerfield, Montana
 1961 Cluny, Alberta ... Cluny, AL ... Tschetter, Alberta
 1961 Hillsvale, Saskatchewan ... Ballwinton, SK ... Springvale, Alberta
 1961 Simmie, Saskatchewan ... Simmie, SK ... New York, Alberta
 1961 Waterton, Alberta ... Waterton, AL ... Wilson Siding, Alberta
 1962 Athabaska, Alberta ... Athabaska, AL ... Rosebud, Alberta
 1963 Wilson Range, Montana ... Stanford (Judith) MT ... King Ranch, Montana
 1964 Bethune, Saskatchewan ... Bethune, SK ... Spring Creek, Saskatchewan
 1964 New Ferrybank, Alberta ... Warburg, AL ... Ferrybank, Alberta
 1964 Wildwood, Alberta ... Wildwood, AL ... Red Willow, Alberta
 1964 Dundurn, Saskatchewan ... Dundurn, SK ... Leask, Saskatchewan
 1969 Fort Pitt, Saskatchewan ... Frenchman Butte, SK...Ribstone, Alberta
 1969 Plain Lake, Alberta ... Two Hills, AL ... Scotford, Alberta
 1969 Pleasant Valley, Alberta ... Clive, AL ... Veteran, Alberta
 1969 Smokey Lake, Alberta ... Smokey Lake, AL ... New Rosebud, Alberta
 1970 Vegreville, Alberta ... Lavoy, AL ... Pibrock, Alberta
 1971 Hodgeville, Saskatchewan ... Hodgeville, SK ... Box Elder, Alberta
 1971 Morinville, Alberta ... Alcomdale, AL ... Sandhills, Alberta
 1971 New Raley, Alberta ... Turin, AL ... West Raley, Alberta
 1971 Valley View, Alberta ... Torrington, AL .. Huxley, Alberta
 1971 Holden, Alberta ... Holden, AL ... Caley***, Alberta
 1972 Starland, Alberta ... Morin, AL ... Lakeside, Alberta
 1972 Sunshine Ranch, Alberta ... Hussar, AL ... Cayley*, Alberta
 1972 Cameron Ranch, Alberta ... Turin, AL ... Ewelme, Alberta
 1973 Hughenden, Alberta ... Hughenden, AL ... Athabaska, Alberta
 1973 Barrens, Alberta ... Barrens, AL ... Granum, Alberta
 1973 Valley View, Alberta ... Valley View, AL ... Thompson, Alberta
 1973 Warden****, Washington ... Warden, WA ... Espanola, Washington

* "Cayley" (as spelled in *Hutterite Society*) is on a AAA Alberta map, located about 20 miles south of Calgary.

** Spelled as one word - "Grassrange" - by the AAA Montana map.

*** "Caley" (as spelled in *Hutterite Society*) is the same as "Cayley" according to Professor Hostetler.

**** Spelled as "Warner" in *Hutterite Society*, and identified as "Warden" by Prof Hostetler of Willow Grove Pennsylvania during a telephone call with John Movius on 17 January 1997. (While a "Warner" exists in Alberta, Canada, no town of this name exists in Washington State.)

0 - 0 - 0

[\[Hutterite Genealogy HomePage\]](#) [\["Hutterite PLACENAME INDEX"\]](#) [\[Hutterite CROSS-INDEX\]](#)
[\[Master IndexPage\]](#) [\[FEEFHS FrontPage\]](#) [\[Website Index\]](#)

[[Hutterite Genealogy HomePage](#)] [["Hutterite PLACENAME INDEX"](#)] [[Hutterite CROSS-INDEX](#)]
[[Master IndexPage](#)] [[FEEFHS FrontPage](#)] [[Website Index](#)]

DRAFT

Hutterite Place Names in North America: Lehrerleut Colonies List (1973) by John A. Hostetler

Revised and Extended by John Movius

Revisions, extentions and HTML coding © copyright 1997 by John Movius of FEEFHS based on text copyright © 1974 by Johns Hopkins University Press; all rights reserved

"User friendly formatted" by FEEFHS for viewing by all graphic and text only web browsers

First Posted: 18 January 1997 (Draft)

"Hutterite Placenames in Europe by Language and Country"

© **Copyright Republishing Approval:** The place names and country locations given below are from "List of Hutterite Colonies in North America" (pages 364-366, part of Appendix Fifteen) of the book *"Hutterite Society"* (first edition, 403 pages) by John A. Hostetler, published © copyright 1974 by Johns Hopkins University Press of Baltimore, Maryland; ISBN 0-8018-1584-3.

FEEFHS thanks Johns Hopkins University Press for its prompt written permission (eMail of 14 January 1997) to republish this list of Hutterite colonies and thus make it more widely available to genealogy record searchers thru the FEEFHS Web Site.

FEEFHS also gives thanks to retired sociology and anthropology professor John A. Hostetler (formerly of Temple University in Philadelphia Pennsylvania) for his encouragement and help of our efforts to make Hutterite sources and information of value more widely accessable to genealogy record searchers worldwide.

The *"Hutterite Society"* (third Edition) by John A. Hostetler copyright 1997 by Johns Hopkins University Press of Baltimore, Maryland will be released for sale in April 1997 and will have an updated version of this list. — (This page of "Ordering Information" is under construction)

Background The "65 Lehrerleut Colonies" list presented below represents the third of three sections of Appendix Fifteen *"Hutterite Society"* as of the last year reported by Hostetler in the first edition of his book.

At the time of Hostetler's first edition (1973-1974) he reported there were 229 Hutterite colonies in North America. He estimated they contained about 20,000 Hutterites. A 1996 Internet article estimates at least 400 colonies, while a separate estimate places an average of 90 members per colony for a total of

between 36,000 and 40,000 Hutteries.

An unknown number of other Hutterites in North America left communal life to become "Prairieleuts". They will not be found in the records of these groups of colonies, nor is a Juliusleut group in Ontario, Canada where relationships with fourty persons of the Enz family were severed in the early 1950's.

Also a related "Society of Brothers" (SOB), a "Buderhof" splinter group founded in Germany in 1920 by Eberhard Arnold (1883-1935) that spent some time in Paraguay is not included in this lists. In 1974 there were the SOB communities of Woodcrest in Rifton, NY, Oak Lane (became New Meadow Run) in Farmington Pennsylvania, Evergreen in Norfolk, Connecticut and Darvell at Robertsbridge, Sussex, England.

In 1973-74 the SOB under the leadership of the Rifton New York colony is said to have 1,000 persons. In 1996 they are thought to have about 300 persons per colony and perhaps as many as 8 communities. However at present time they are not part of the original Hutterite group founded in 1528 and thus not part of these lists either.

"Lehrerleut Colonies" List as of 1973

This information was transcribed by the webmaster into a Works database and reformatted into a "user friendly" flat file database for the web. In doing so the Colony "town" address was augmented with the county for U. S. Colonies and the province or state location was added to the "Colony Name" and "Parent Colony" columns for clarity as some colonies of the same name exist in both Canada and the U.S. The Lehrerleut, lead by Jacob Wipf, a teacher, (lehrer in German) was formed as a colony after these members arrived in South Dakota

Year Founded ... Colony Name ... Location: City (County) State/Province ... Parent Colony

(For prior periods, see *Hutterite Society* chapter "Life in Russia" [pages 91-118] for more detail.)

1877-1929 ...	Old Elmspring, South Dakota ...	Extinct (SD) ...	From the Ukraine
1888-1934 ...	Rockport, South Dakota ...	Extinct (SD) ...	Old Elmspring, South Dakota
1900-1918 ...	New Elmspring, South Dakota ...	Extinct (SD) ...	Old Elmspring, South Dakota
1910-1918 ...	Milford, South Dakota ...	Extinct (SD) ...	Old Elmspring, South Dakota
1918	Milford, Alberta ...	Raymond, AL ...	Milford, South Dakota
1918	New Elmspring, Alberta ...	Magrath, AL ...	New Elmspring, South Dakota
1918	Old Elmspring, Alberta ...	Magrath, AL ...	Old Elmspring, South Dakota
1918	Rockport, Alberta ...	Magrath, AL ...	Rockport, South Dakota
1920	Big Bend, Alberta ...	Cardston, AL ...	New Elmspring, Alberta
1924	Miami, Alberta ...	New Dayton, AL ...	Milford, Alberta
1929	Elmspring, Alberta ...	Warner, AL ...	Old Elmspring, South Dakota
1932	Huterville, Alberta ...	Magrath, AL ...	Rockport, Alberta
1932	New Rockport, Alberta ...	New Dayton, AL ...	Rockport, Alberta
1934	O. K. Colony, Alberta ...	Raymond, AL ...	Rockport, South Dakota
1935	Rock Lake, Alberta ...	Wrentham, AL ...	Old Elmspring, Alberta
1935	Sunnyside, Alberta ...	Warner, AL ...	Elmspring, Alberta
1937	Crystal Springs, Alberta ...	Magrath, AL ...	New Elmspring, Alberta
1937	McMillan, Alberta ...	Cayley, AL ...	Big Bend, Alberta
1945	Milford, Montana ...	Augusta (Lewis) MT ...	Milford, Alberta
1947	Birch Creek, Montana ...	Valier (Toole) MT ...	New Elmspring, Alberta
1948	Miami, Montana ...	Pendroy (Teton) MT ...	Miami, Alberta
1948	New Rockport, Montana ...	Choteau (Teton) MT ...	New Rockport, Alberta
1948	Rockport, Montana ...	Pendroy (Teton) MT ...	Rockport, Alberta
1949	Bench, Saskatchewan ...	Shaunavon, SK ...	Old Elmspring, Alberta

1949 Miller, Montana ... Choteau (Teton) MT ... O. K. Colony, Alberta
 1950 Glacier, Montana ... Cut Bank (Glacier) MT ... Elmspring, Alberta
 1950 Hillside, Montana ... Sweet Grass* (Toole) MT ... Sunnyside, Alberta
 1950 Newdale, Alberta ... Milo, AL ... Rock Lake, Alberta
 1951 Winnifred, Alberta ... Medicine Hat, AL ... Milford, Alberta
 1952 Acadia, Alberta ... Oyen, AL ... Crystal Springs, Alberta
 1952 Cypress, Saskatchewan ... Maple Creek, SK ... Big Bend, Alberta
 1952 Tompkins, Saskatchewan ... Tompkins, SK ... New Elmspring, Alberta
 1953 Rosedale, Alberta ... Etzikom, AL ... Hutterville, Alberta
 1955 Springside, Alberta ... Duchess, AL ... New Rockport, Alberta
 1956 Handhills, Alberta ... Hanna, AL ... McMillan, Alberta
 1959 Martindale, Montana ... Martindale** (Meagher) MT ... Miami, Montana
 1960 Springdale, Montana ... White Sulphur*** (Meagher) MT ... Milford, Montana
 1961 Sage Creek, Montana ... Chester (Liberty) MT ... Miller, Montana
 1962 Duncan Ranch, Montana ... Harlowton (Wheatland) MT ... Birch Creek, Montana
 1962 Newell, Alberta ... Bassano, AL ... O. K., Alberta
 1963 Glidden, Saskatchewan ... Glidden, SK ... Miami, Alberta
 1963 Main Centre, Saskatchewan ... Rush Lake, SK ... Rockport, Alberta
 1963 Hildale, Montana ... Havre (Hill) MT ... Rockport, Montana
 1963 Rimrock, Montana ... Sunburst (Toole) MT ... Hillside, Montana
 1963 Waldeck, Saskatchewan ... Swift Current, SK ... Elmspring, Alberta
 1964 Bow City, Alberta ... Brooks, AL ... Elmspring, Alberta
 1965 Castor, Alberta ... Castor, AL ... Hutterville, Alberta
 1965 South Bend, Alberta ... Alliance, AL ... Winnifred, Alberta
 1967 Haven, Saskatchewan ... Fox Valley, SK ... Acadia, Alberta
 1968 Baildon, Saskatchewan ... Moose Jaw, SK ... Springside, Alberta
 1968 Brandt, Alberta ... Brant, AL ... Rock Lake, Alberta
 1968 Smiley, Saskatchewan ... Smiley, SK ... New Rockport, Montana
 1969 Cascade, Montana ... Fort Shaw (Cascade) MT ... Glacier, Montana
 1969 Glendale, Montana ... Cut Bank (Glacier) MT ... New Rockport, Alberta
 1969 Huron, Saskatchewan ... Brownlee, SK ... Big Bend Alberta
 1970 Kyle, Saskatchewan ... Kyle, SK ... Rosedale, Alberta
 1970 Roseglen, Alberta ... Hilda, AL ... Crystal Springs, Alberta
 1970 Rosetown, Saskatchewan ... Rosetown, SK ... Milford, Alberta
 1971 Abbey, Saskatchewan ... Abbey, SK ... Tompkins, Saskatchewan
 1971 Clearspring, Saskatchewan ... Keneston, SK ... Bench, Saskatchewan
 1972 Parkland, Alberta ... Parkland, AL ... Macillan, Alberta
 1972 Verdant Valley, Alberta ... Drumheller, AL ... Handhills, Alberta
 1973 Provost, Alberta ... Provost, AL ... O. K., Alberta
 1973 Messleigh, Alberta ... Messleigh, AL ... Newdale, Alberta
 1973 Grassy Lake, Alberta ... Grassy Lake, AL ... New Elm Spring, Alberta

* Spelled as one word - "Sweetgrass" - by the AAA map of Montana.

** "Martindale" as spelled in *Hutterite Society*; the AAA map spells it Martinsdale.

*** "White Sulphur" as spelled in *Hutterite Society*; AAA map spells it "White Suphur Springs".

0 - 0 - 0

[\[Hutterite Genealogy HomePage\]](#) [\["Hutterite PLACENAME INDEX" \]](#) [\[Hutterite CROSS-INDEX\]](#)
[\[Master IndexPage\]](#) [\[FEEFHS FrontPage\]](#) [\[Website Index\]](#)

[[Hutterite Genealogy HomePage](#)] [["Hutterite PLACENAME INDEX"](#)] [[Hutterite CROSS-INDEX](#)]
 [[Master IndexPage](#)] [[FEEFHS FrontPage](#)] [[Website Index](#)]

Hutterite Place Names in North America: Schmiedeleut Colonies List (1973) by John A. Hostetler

Revised and Extended by John Movius

Revisions, extentions and HTML coding © copyright 1997 by John Movius of FEEFHS based on text copyrighted 1974 by Johns Hopkins University Press; all rights reserved

"User friendly formatted" by FEEFHS for viewing by all graphic and text only web browsers

Latest Update: 12 February 1997 (Updated links)

"Hutterite Placenames in Europe by Language and Country"

© **Copyright Republishing Approval:** The place names and country locations given below are from "List of Hutterite Colonies in North America" (pages 359-362, part of Appendix Fifteen) of the book *"Hutterite Society"* (first edition, 403 pages) by John A. Hostetler, published © copyright 1974 by Johns Hopkins University Press of Baltimore, Maryland; ISBN 0-8018-1584-3.

FEEFHS thanks Johns Hopkins University Press for its prompt written permission (eMail of 14 January 1997) to republish this list of Hutterite colonies and thus make it more widely available to genealogy record searchers thru the FEEFHS Web Site.

FEEFHS also gives thanks to retired sociology and anthropology professor John A. Hostetler (formerly of Temple University in Philadelphia Pennsylvania) for his encouragement and help of our efforts to make Hutterite sources and information of value more widely accessible to genealogy record searchers worldwide.

The *"Hutterite Society"* (third Edition) by John A. Hostetler copyright 1997 by Johns Hopkins University Press of Baltimore, Maryland will be released for sale in April 1997 and will have an updated version of this list. -- (This page of "Ordering Information" is under construction)

Background The "Schmiedeleut Colonies" list presented below represents the first of three sections of Appendix Fifteen *"Hutterite Society"* as of the last year reported by Hostetler in the first edition of his book. The other two lists -- the "Dariusleut Colonies" and "Leherleut Colonies" -- will be posted soon.

At the time of Hostetler's first edition (1973-1974) he reported there were 229 Hutterite colonies in North America. He estimated they contained about 20,000 Hutterites. A 1996 estimate on the Internet states at least 400 colonies now exist with an average of 90 members per colony for a total of between 36,000 and 40,000 Hutteries.

An unknown number of other Hutterites in North America left communal life to become "Prairieleuts".

They will not be found in the records of these groups of colonies, nor is a Juliusleut group in Ontario, Canada where relationships with fourty persons of the Enz family were severed in the early 1950's.

Also a related "Society of Brothers" (SOB), a "Buderhof" splinter group founded in Germany in 1920 by Eberhard Arnold (1883-1935) that spent some time in Paraguay is not included in this lists. In 1974 there were the SOB communities of Woodcrest in Rifton, NY, Oak Lane (became New Meadow Run) in Farmington Pennsylvania, Evergreen in Norfolk, Connecticut and Darvell at Robertsbridge, Sussex, England.

In 1973-74 the SOB under the leadership of the Rifton New York colony is said to have 1,000 persons. In 1996 they are thought to have about 300 persons per colony and perhaps as many as 8 communities. However at present time they are not part of the original Hutterite group founded in 1528 and thus not part of these lists either.

"101 Schmiedeleut Colonies" as of 1973

This information was transcribed by the webmaster into a Works database and reformatted into a "user friendly" flat file database for the web. In doing so the Colony "town" address was augmented with the county for U. S. Colonies. The province or state location was added to the "Colony Name" and "Parent Colony" columns for clarity as some colonies of the same name exist in both Canada and the U.S. The Schmiedeleut was led by Michael Waldner who was called "Schmied-Michael" (he was a blacksmith and a preacher) - thus giving the name of the congregation Schmiedeleut.

Year Founded ... Colony Name ... Location: City (County) State/Province ... Parent Colony

The Hutterites came from Romania in 1770 to a private estate at Vishenka on the Desno River in Tchernigov province Russia (now the Ukraine). They moved a short distance upstream to crownland at Radichev in 1802. In 1842 they relocated to the south near Mennonite colonies northwest of the Sea of Azov in Taurida province.

1879 Hutterdorf, South Russia ... Hutterdorf, Taurida, Ukraine ... Radichev, Tchnergov, Ukraine

1868 Scheromet (Scherebez), Russia ... Scheromet, Taurida, Ukraine ... Hutterdorf, Ukraine

(See the *Hutterite Society* chapter "Life in Russia" [pages 91-118] for more detail)

1874 Bon Homme, South Dakota ... Tabor ... Bon Homme ... SD ... Scheromet, Ukraine

1878-1884 ... Tripp, South Dakota ... Extinct ... Hutchinson ... SD ... Bon Homme, SD

1884-1886 ... Tidioute, Pennsylvania ... Extinct ... PA ... Tripp, SD

1886-1907 ... Milltown, South Dakota ... Extinct ... Hutchinson ... SD ... Tidioute, PA

1900-1918 ... Maxwell, South Dakota ... Extinct ... ? ... SD ... Bon Homme

1900-1918 ... Rosedale, South Dakota ... Extinct ... ? ... SD ... Milltown, SD

1906-1918 ... Huron, South Dakota ... Extinct ... Beadle ... SD ... Bon Homme

1907-1913 ... Buffalo, South Dakota ... Extinct ... ? ... SD ... Milltown, SD

1913-1918 ... James Valley, South Dakota ... Extinct ... ? ... SD ... Buffalo, SD

1918 Bon Homme, Manitoba ... Elie, MB ... Bon Homme, SD

1918 Huron, Manitoba ... Elie, MB ... Huron, SD

1918 James Valley, Manitoba ... Elie, MB ... James Valley, SD

1918 Maxwell, Manitoba ... Headingly, MB ... Maxwell, SD

1918 Milltown, Manitoba ... Bernard, MB ... Milltown, SD

1918 (Old) Rosedale, Manitoba ... Elie, MB... Rosedale, SD

1919 Iberville, Manitoba... Headingly, MB ... (Old) Rosedale, Manitoba

1920 Barickman, Manitoba ... Headingly, MB ... Maxwell, Manitoba

1922 Blumengart, Manitoba ... Plum Coulee, MB... Milltown, Manitoba

1929-1937 ... Roseisle, Manitoba ... Extinct ... MB ... Huron, Manitoba

1932-1936 ... Alsask, Manitoba ... Extinct ... MB ... Maxwell, Manitoba

1934-1936 ... Teuton, Manitoba ... Extinct ... MB ... Barickman, Manitoba
 1934 Elm River, Manitoba ... Newton, MB ... Old Rosedale, Manitoba
 1934 Riverside, Manitoba ... Arden, MB ... Iberville, Manitoba
 1934 Rockport, South Dakota ... Alexandria (Davidson) SD ... Bon Homme, Manitoba
 1934 Waldheim, Manitoba ... Elie, MB ... Bon Bomme, Manitoba
 1936 New Elmspring, South Dakota ... Ethan (Davidson) SD ... Alsask, Manitoba
 1937 Jamesville, South Dakota ... Utica (Yankton) SD ... Roseisle, Manitoba
 1938 Poplar Point, Manitoba ... Poplar Point, MB ... Huron, Manitoba
 1938 Sturgeon Creek, Manitoba ... Headingly, MB ... Blumengart, Manitoba
 1942 Sunnyside, Manitoba ... Newton, MB ... Milltown, Manitoba
 1942 Tschetter, South Dakota ... Olivet (Hutchinson) SD ... Barickman, Manitoba
 1944 Huron, South Dakota ... Huron (Beadle) SD ... Jameville, South Dakota
 1944 New Rosedale, Manitoba ... Portage La Prairie, MB ... Old Rosedale, Manitoba
 1945 Rosedale, South Dakota ... Mitchell (Davidson) SD ... Rockport, South Dakota
 1945 Spink, South Dakota ... Frankford* (Spink) SD ... Bon Homme, South Dakota
 1946 Lakeside, Manitoba ... Headingly, MB ... Maxwell, Manitoba
 1946 Riverdale, Manitoba ... Gladstone, MB ... James Valley, Manitoba
 1947 Rock Lake, Manitoba ... Gross Isle, MB ... Iberville, Manitoba
 1948 Gracevale, South Dakota ... Winfred (Lake) SD ... Tschetter, South Dakota
 1949 Glendale, South Dakota ... Frankford* (Spink) SD ... Frankford, South Dakota
 1949 Maxwell, South Dakota ... Scotland (Bon Homme) SD ... New Elmspring, South Dakota
 1949 Millerdale, South Dakota ... Miller (Hand) SD ... Milltown, Manitoba
 1949 Pearl Creek, South Dakota ... Iroquois (Kingsbury) SD ... Huron, South Dakota
 1949 Platte, South Dakota ... Academy (Gregory) SD ... Bon Homme, Manitoba
 1949 Riverside, South Dakota ... Huron (Beadle) SD ... Rockport, South Dakota
 1950 Forest River, North Dakota... Fordville (Walsh) ND ... New Rosedale, Manitoba
 1950 Springfield, Manitoba ... Anola, MB ... Poplar Point, Manitoba
 1952 Blumengart, South Dakota ... Wecota (Faulk) SD ... Blumengart, Manitoba
 1952 Oak Bluff, Manitoba ... Morris, MB ... Elm River, Manitoba
 1955 Clark, South Dakota ... Raymond (Clark) SD ... Jamesville, South Dakota
 1955 Crystal Springs, Manitoba ... Ste. Agathe, MB ... Sturgeon Creek, Manitoba
 1955 Greenwald, Manitoba ... Dencross, MB ... Barickman, Manitoba
 1956 Spring Valley, Manitoba ... Glen Souris, MB ... James Valley, Manitoba
 1957 Bloomfield, Manitoba ... Westbourne, MB ... Riverside, Manitoba
 1957 Rose Valley, Manitoba ... Graysville, MB ... Waldheim, Manitoba
 1958 Big Stone, Minnesota ... Graceville (Traverse) MN ... New Elmspring, South Dakota
 1958 Grant, Manitoba ... Elie, MB ... Bon Homme, Manitoba
 1958 Hillside, South Dakota ... Doland (Turner) SD ... Huron, South Dakota
 1958 Hillside, Manitoba ... Justice, MB ... Old Rosedale, Manitoba
 1958 Plainview, South Dakota ... Ipswich (Edmunds) SD... Spink, South Dakota
 1959 Bright Stone, Manitoba ... Lac du Bonnet, MB ... Maxwell, Manitoba
 1959 Deerboine, Manitoba ... Alexander, MB ... Riverdale, Manitoba
 1959 Fairholme, Manitoba ... Portage La Prairie, MB ... New Rosedale, Manitoba
 1960 Clearwater, Manitoba ... Balmoral, MB ... Poplar Point, Manitoba
 1961 Homewood, Manitoba... Starbuck, MB ... Lakeside, Manitoba
 1961 Interlake, Manitoba ... Teulon, MB ... Rock Lake, Manitoba
 1961 Pembina, Manitoba ... Darlingford, MB ... Blumengart, Manitoba
 1961 Spring Creek, North Dakota ... Forbes (Dickey) ND ... Maxwell, South Dakota
 1961 Whiteshell, Manitoba ... River Hills, MB ... Iberville, Manitoba
 1962 Cloverleaf, South Dakota ... Howard (Miner) SD ... Graceville, South Dakota
 1963 Long Lake, South Dakota ... Wetonka (McPherson) SD ... Pearl Creek, South Dakota
 1963 Thunderbird, South Dakota ... Wecota (Faulk) SD ... Glendale, South Dakota
 1963 Wolf Creek, South Dakota ... Olivet (Hutchinson) SD ... Tschetter, South Dakota
 1964 Parkview, Manitoba ... Riding Mountain, MB ... Huron, Manitoba
 1964 Rainbow, Manitoba ... Isle des Chenes, MB ... Elm River, Manitoba
 1964 Spring Hill Creek, Manitoba ... Wessington Springs, MB ... Platte, South Dakota
 1964 White Rock, South Dakota ... Rosholt (Roberts) SD ... Rosedale, South Dakota
 1965 Glenway, Manitoba ... Dominion City, MB ... Milltown, Manitoba
 1965 Ridgeland, Manitoba ... Anola, MB ... Springfield, Manitoba
 1967 Oak Ridge, Manitoba ... Treherne, MB ... Barickman, Manitoba
 1967 Poinsett, South Dakota ... Estelline (Hamlin) SD ... New Elmspring, South Dakota

1968 Hidden Valley, Manitoba ... Austin, MB ... Sturgeon Creek, Manitoba
 1969 River Bend, Manitoba ... Carberry, MB ... Oak Bluff, Manitoba
 1969 Suncrest, Manitoba ... Tourond, MB ... Crystal Springs, Manitoba
 1970 Maple River, South Dakota ... Fullerton, SD ... Blumengart, South Dakota
 1970 Wellwood, Manitoba ... Dunrea, MB ... Spring Valley, Manitoba
 1970 Greenwood, South Dakota ... Delmont (Mix) SD... Jamesville, South Dakota
 1970 Pembroke, South Dakota ... Ipswich (Edmunds) SD ... Tschetter, South Dakota
 1971 Deerfield, South Dakota ... Ipswich (Edmunds) SD ... Plainview, South Dakota
 1971 Fairview, North Dakota ... LaMour (LaMoure) ND ... Rockport, South Dakota
 1971 Woodland, Manitoba ... Poplar Point, MB ... Old Rosedale, Manitoba
 1971 Glendale Farm, South Dakota ... Britton (Marshall) SD ... Glendale, South Dakota
 1972 Airport, Manitoba... McDonald, MB ... New Rosedale, Manitoba
 1972 Cedar Grove, South Dakota ... Platte (Charles) SD ... Bon Homme, South Dakota
 1972 Grass River, Manitoba ... Glenella, MB ... Grant, Manitoba
 1972 Marble Ridge, Manitoba ... Hodgson, MB ... Bloomfield, Manitoba
 1972 Mayfair, Manitoba ... Lena, MB ... Riverside, South Dakota
 1972 New Dale, Manitoba ... Souris, MB ... Bon Homme, Manitoba
 1972 Gracevale Farm, South Dakota ... Bushnell (Brookings) SD ... Graceville, South Dakota
 1972 Hillside Farm, South Dakota ... Elkton (Brookings) SD ... Hillside, South Dakota
 1973 Pleasant Valley, South Dakota ... Flandeau (Moody) SD ... Big Stone, Minnesota

* The AAA Map of South Dakota spells this town "Frankfort".

0 - 0 - 0

[\[Hutterite Genealogy HomePage\]](#) [["Hutterite PLACENAME INDEX"](#)] [\[Hutterite CROSS-INDEX\]](#)
[\[Master IndexPage\]](#) [\[FEEFHS FrontPage\]](#) [\[Website Index\]](#)

[About Us](#) | [myManta](#) | [FAQ](#) | [View Cart](#)
Login: Not a member? [Learn more.](#)
 Wednesday, Mar. 11, 2009
63,840,706 companies

New! Premium Report
Search Now on Manta

COMPANIES: U.S., U.S. Public, Australia, Canada, U.K., Worldwide

RESOURCES: Video, Jobs, Report Finder , Free Advertising

Search

BUSINESS CENTERS: Small Biz, Sales Expertise, HR, Travel, Career, Tech



U.S. Companies by Category & Location

Search U.S. Companies

Search

Ads by Google

Brethren Definition What Is Brethren? Find Out w/the Dictionary Toolbar
Dictionary.alottoolbars.com

companies: 1 - 52 of 52 for **hutterian brethren**
Warden Hutterian Brethren (Warden
Hutterian School)

Warden, WA

Heartland Hutterian Brethren Inc

Lake Benton, MN

Sunset Hutterian Brethren Inc (Sunset

Colony)

Britton, SD

Orland Hutterian Brethren

Montrose, SD

Neuhof Hutterian Brethren Inc (Nh

Metal Shop)

Mountain Lake, MN

Newport Hutterian Brethren Inc

Claremont, SD

Rockport Hutterian Brethren, Inc

(Rockport Colony)

Alexandria, SD

Pembrook Hutterian Brethren Inc

Ipswich, SD

Blumengard Hutterian Brethren Inc (Blumengard Colony)

Wecota, SD

Clarmont Hutterian Brethren, Inc (Claremont Colony)

Castlewood, SD

Hillside Hutterian Brethren, Inc (Hillside Colony)

Doland, SD

Spokane Hutterian Brethren (Deep Creek Hutterite School)

By transmitting vital signs from
ambulance to hospital,
Philips Discovery to Treatment
solutions can save precious time
for someone suffering from
a heart attack.

**PHILIPS**

sense and simplicity

www.philips.com/because

Ads by Google

Refine Your Results

Filter companies using:

- » Company Revenue
- » Number of Employees
- » Location Type
- » Public vs. Private

[Learn More](#)

Reardan, WA
Schoonover Hutterian Brethren (Schoonover Farms)
 Odessa, WA
Elmendorf Hutterian Brethren, Inc (Ehb)
 Mountain Lake, MN
Lakeview Hutterian Brethren Inc
 Lake Andes, SD
Stahl Hutterian Brethren
 Ritzville, WA
Bigstone Hutterian Brethren
 Graceville, MN
Greenwood Hutterian Brethren Inc (Greenwood Colony)
 Delmont, SD
Millerdale Hutterian Brethren Inc (Millerdale Hb)
 Miller, SD
Starland Hutterian Brethren, Inc
 Gibbon, MN
Riverside Hutterian Brethren, Inc (Riverside Manufacturing)
 Huron, SD
Mayfield Hutterian Brethren Inc (Mayfield Colony)
 Willow Lake, SD
Rosedale Hutterian Brethren Inc (Rosedale Colony)
 Mitchell, SD
Altona Hutterian Brethren, Inc
 Henderson, MN
Springlake Hutterian Brethren Inc (Springlake Colony School)
 Arlington, SD
Glendale Hutterian Brethren, Inc (Glendale Colony)
 Frankfort, SD
Marlin Hutterian Brethren
 Marlin, WA
Maxwell Hutterian Brethren Inc (Maxwell Colony)
 Scotland, SD
Deerfield Hutterian Brethren Inc (Deerfield School)
 Ipswich, SD
Huttenville Hutterian Brethren Inc (Huttenville Colony School) - (Branch)
 Aberdeen, SD
Clearfield Hutterian Brethren (Clearfield Colony)
 Delmont, SD
Hillcrest Hutterian Brethren, Inc
 Garden City, SD
Roland Hutterian Brethren Inc
 White, SD
Brentwood Hutterian Brethren Inc (Brentwood Colony)
 Faulkton, SD
Willowbank Hutterian Brethren Association (Willowbank Sewing Products)
 Edgeley, ND
Jamesville Hutterian Brethren Inc (Jamesville Colony)
 Utica, SD
Huttenville Hutterian Brethren Inc (Huttenville Colony) - (HQ)
 Stratford, SD
Gracevale Hutterian Brethren Inc (Gracevale Colony)
 Winfred, SD
Fordham Hutterian Brethren (Fordham Colony Hb)

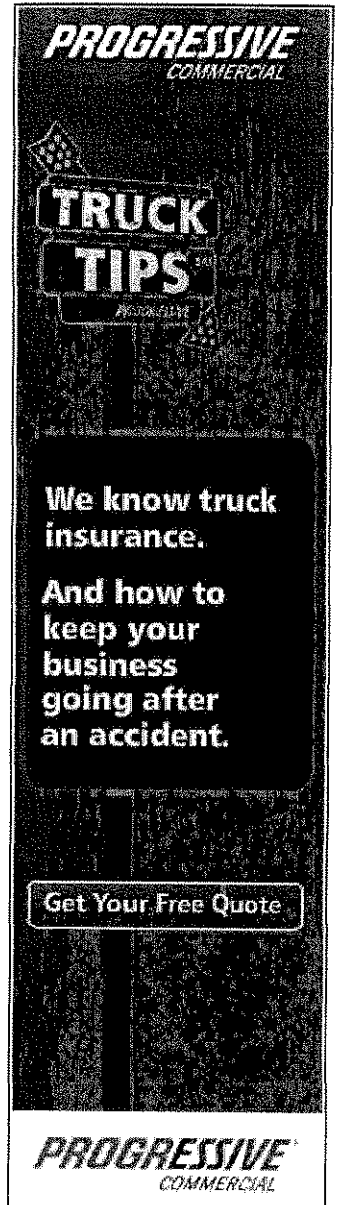

PROGRESSIVE
COMMERCIAL

TRUCK TIPS

We know truck insurance.

And how to keep your business going after an accident.

Get Your Free Quote

PROGRESSIVE
COMMERCIAL

Carpenter, SD

Long Lake Hutterian Brethren, Inc

Wetonka, SD

Pearl Creek Hutterian Brethren Inc

Iroquois, SD

Grass Ranch Hutterian Brethren, Inc (Grass Ranch Colony)

Kimball, SD

Spring Creek Hutterian Brethren Inc (Spring Creek Colony)

Forbes, ND

Ever Green Hutterian Brethren Inc (Evergreen Colony)

Faulkton, SD

Bon Homme Hutterian Brethren Inc (Bon Homme Colony)

Tabor, SD

Oak Lane Hutterian Brethren Inc

Alexandria, SD

Hutterian Brethren North Harlem Colony (North Harlem Colony)

Harlem, MT

West Site Hutterian Brethren Inc

Westport, SD

Big Stone Hutterian Brethren, Inc (Big Stone Colony)

Clinton, MN

Spring Prairie Hutterian Brethren, Inc (Spring Prairie Electric)

Hawley, MN

New Elm Springs Hutterian Brethren Inc

Ethan, SD

Pleasant Valley Colony Of Hutterian Brethren Inc

Flandreau, SD

[Privacy Policy](#) | [Refund Policy](#) | [Contact Us](#) | [Advertise](#) | [Featured Listings](#) | [Terms & Conditions](#) | [Site Map](#) | [Partners](#)

Copyright © 2009, ECNext, Inc., All Rights Reserved.

[About Us](#) | [myManta](#) | [FAQ](#) | [View Cart](#)

Thursday, Mar. 12, 2009
63,840,706 companies

Login: 

Not a member? [Learn more.](#)

New! Premium Report
Search Now on Manta

COMPANIES: U.S., U.S. Public, Australia, Canada, U.K., Worldwide

RESOURCES: Video, Jobs, Report Finder , Free Advertising

BUSINESS CENTERS: Small Biz, Sales Expertise, HR, Travel, Career, Tech

[Company Profiles](#) > [Find Companies](#) > [Warden, WA](#) > [Agriculture](#) > [Wheat](#) > [Wheat](#) > Warden Hutterian Brethren Company Profile

[Go to myManta](#)
[Add Company To List](#)
[Set Company Alert](#)

Warden Hutterian Brethren (Warden Hutterian School)

1054 W Harder Rd, Warden, WA 98857-9650

Contact Phone: (509) 349-8045

URL (web address):
Business Category: Wheat Farm Irish Potato Farm Elementary/Secondary Sch Vegetable/Melon Farm in Warden, WA

Industry (SIC): Wheat

Ads by Google

[Asperger's College](#) is possible with CLE. Support you need to succeed.

[High School Scholarships](#) Find High School Scholarship On Ask Results for High School Scholarship

[Edd Educational Leadership](#) Apply to Argosy University Now- Prepare for Career Advancement.

The ads are not affiliated with Warden Hutterian Brethren

Related info:

Other companies named
[Warden Hutterian Brethren](#)

More Companies in:

- › [This Industry](#)

- › [Warden, WA](#)

Find [Jobs in Warden, WA](#)

Business Information

This company profile is for the private company Warden Hutterian Brethren , located in Warden, WA. Warden Hutterian School's line of business is wheat farm irish potato farm elementary/secondary sch vegetable/melon farm.

Company Name: Warden Hutterian Brethren [Is This Your Company?](#)
Address: 1054 W Harder Rd, Warden, WA 98857-9650 ([Map](#))

Alt Business Name: Warden Hutterian School

Location Type: Single Location

Est. Annual Sales:  [View Details](#)
Est. # of Employees: 50

Est. Empl. at Loc.: 50

Year Started: 1970

State of Incorp: WA

SIC #Code:  [View Details](#)

Sponsored Results
Search
Chitika | Premium

6 results found for "Schools & Educational



Educational Services Online
 Looking for **Educational Services**.
 Find exactly what you want today.
www.educationalservicesweb.net



Services Schools
 Shop and Save on Home Furnishings.
 Store Ratings. Consumer Reviews.
www.Dealtime.com



Schools and Educational
 Over fifty of the world's most
 renowned leaders in personal
iturvey.successuniversity.com

[more »](#)

Contact's Name: [Jacob Wollman Sr](#)
Contact's Title: President
NAICS: Wheat Farming

Data above provided by D&B.

Click on the reports tab at the top of the page to research company background, detailed company profile, credit and financial reports for Warden Hutterian Brethren.

© 2008, Dun and Bradstreet, Inc. All Rights Reserved

Grow
your
business
with
PayPal.

Get Started

PayPal

[Privacy Policy](#) | [Refund Policy](#) | [Contact Us](#) | [Advertise](#) | [Featured Listings](#) | [Terms & Conditions](#) | [Site Map](#) | [Partners](#)

Copyright © 2009, ECNext, Inc. All Rights Reserved.

impluCorporation

Wed, 11 March 2009.

Check the latest [stories](#) & [news](#).

You are not log

Do you want to l

Choose your path:

Stories News Industries Custom Search Nonprofits Patents Lobbying Politics DownloadsWho do you implu? [Create a Free Account!](#)

Search implu:

Automatic Colony Counter
Upgradable Colony Counter
Demos & Loaners Available
[NeutecGroup.com](#)

Inviting Watertown Hotel
Indoor pool/hot tub, workout
room, free breakfast buffet, and
HSIA
www.comfortinn.com/hotel/sd016

South Dakota Woman
Email Singles For Free No Credit
Card Required
[Singlesnet.com](#)

People Search
Find anyone in South I
Easy to use, search for
www.usa-people-search.com

Search results for 'hutterian brethren'**Nonprofits**

Name	Care Of	Address	Tax Period	Assets	Income	Revenue
NORFELD HUTTERIAN BRETHREN INC	% ELI STAHL	PO BOX 188 GANN VALLEY SD 57341-0188	0000-00-00	0	0	0
SHANNON HUTTERIAN BRETHREN INCORPORATED		43945 HWY 34 WINFRED SD 57076-0000	0000-00-00	0	0	0
CAMROSE HUTTERIAN BRETHREN INC		17870 GLENDALE DR FRANKFORT SD 57440-7201	0000-00-00	0	0	0
BELMONT HUTTERIAN BRETHREN INC		17872 GLENDALE DR FRANKFORT SD 57440-7201	0000-00-00	0	0	0
LAMAR HUTTERIAN BRETHREN INC	% DAVID D WALDNER	510 FORDHAM DR CARPENTER SD 57322-2100	0000-00-00	0	0	0
BELLE PRAIRIE HUTTERIAN BRETHREN INC		21085 415TH AVE IROQUOIS SD 57353-6705	0000-00-00	0	0	0
MAPLE LEAF HUTTERIAN BRETHREN INC		21727 452ND AVE ARLINGTON SD 57212-7309	0000-00-00	0	0	0
CAMERON HUTTERIAN BRETHREN INC	% DAVID WALDNER	25990 ROSEDALE RD MITCHELL SD 57301-7515	0000-00-00	0	0	0
SETTING SUN HUTTERIAN BRETHREN INC		40248 293RD ST DELMONT SD 57330-6908	0000-00-00	0	0	0
ROLLING PRAIRIE HUTTERIAN BRETHREN INC	% REINHART HOFER	35348 206TH ST MILLER SD 57362-0000	0000-00-00	0	0	0
SILVER FOX HUTTERIAN BRETHREN INC	% PAUL WIPF SR	18204 SPINK LANE FRANKFORT SD 57440-0000	0000-00-00	0	0	0

Ar

I C
T
Writ



BEI



AI

Read
Learn H

AS /

rati



judyge!
Ads by

<u>ROSENFELD HUTTERIAN BRETHREN INC</u>	% SAMUEL WIPF	36560 102ND ST FORBES ND 58439-0000	0000-00-00	0	0	0
<u>FAIRVIEW HUTTERIAN BRETHREN ASSOCIATION</u>		9644 74TH ST SE LAMOURE ND 58458-9038	0000-00-00	0	0	0
<u>SURPRISE CREEK HUTTERIAN BRETHREN INC</u>	% JEFFREY T SVEEN	PO BOX 310 STANFORD MT 59479-0310	0000-00-00	0	0	0
<u>LOGAN HUTTERIAN BRETHREN INC</u>		41183 179TH ST RAYMOND SD 57258-7400	0000-00-00	0	0	0
<u>SPRING PRAIRIE HUTTERIAN BRETHREN INC</u>		R R 2 BOX 201 HAWLEY MN 56549-0000	0000-00-00	0	0	0
<u>OAKWOOD HUTTERIAN BRETHREN INC</u>	% PAUL SWEEN	PO BOX 366 AUSTIN MN 55912-0366	0000-00-00	0	0	0
<u>MIKE J HOFEN & SAM WOLLMAN ETAL PTR BIG STONE HUTTERIAN BRETHREN INC</u>		75217 COLONY ROAD WEST GRACEVILLE MN 56240-0000	0000-00-00	0	0	0
<u>MILFORD HUTTERIAN BRETHREN INC</u>	% BENNETT S WALDNER	19875 403RD AVE HURON SD 57350-5700	0000-00-00	0	0	0
<u>MAPLE RIVER HUTTERIAN BRETHREN ASSOCIATION</u>		9262 93RD AVE SE FULLERTON ND 58441-9774	0000-00-00	0	0	0
<u>SUNDALE HUTTERIAN BRETHREN INC</u>		14226 75TH ST SE MILNOR ND 58060-9645	0000-00-00	0	0	0
<u>WILLOWBANK HUTTERIAN BRETHREN INC WILLOWBANK COLONY</u>		8826 76TH ST SE EDGELEY ND 58433-9591	0000-00-00	0	0	0
<u>HOMESTEAD HUTTERIAN BRETHREN ASSOCIATION</u>		9260 93RD AVE SE FULLERTON ND 58441-0000	0000-00-00	0	0	0
<u>BON HOMME HUTTERIAN BRETHREN INC</u>		31232 COLONY RD TABOR SD 57063-6503	0000-00-00	0	0	0
<u>MAXWELL HUTTERIAN BRETHREN INC</u>		42805 MAXWELL RD SCOTLAND SD 57059-7200	0000-00-00	0	0	0
<u>MILLBROOK HUTTERIAN BRETHREN INC</u>		41659 256TH ST MITCHELL SD 57301-7828	0000-00-00	0	0	0
<u>UPLAND HUTTERIAN BRETHREN INC</u>	% UPLAND COLONY	24221 412TH AVE ARTESIAN SD 57314-6009	0000-00-00	0	0	0
<u>WOLF CREEK HUTTERIAN BRETHREN</u>		42906 COLONY RD OLIVET SD 57052-6601	0000-00-00	0	0	0
<u>SPRING LAKE HUTTERIAN BRETHREN INC</u>	% SPRING LAKE COLONY	21727 452ND AVE ARLINGTON SD	0000-00-00	0	0	0

		57212-7309				
PLEASANT VALLEY HUTTERIAN BRETHREN INC	% PLEASANT VALLEY COLONY	22941 487TH AVE FLANDREAU SD 57028-6635	0000- 00-00	0	0	0
ROLLAND HUTTERIAN BRETHREN		48088 210TH ST WHITE SD 57276- 6613	0000- 00-00	0	0	0
POINSETT HUTTERIAN BRETHREN INC		46527 189TH ST ESTELLINE SD 57234- 5707	0000- 00-00	0	0	0
CEDAR GROVE HUTTERIAN BRETHREN INC	% CEDAR GROVE COLONY	36926 266TH ST PLATTE SD 57369- 7103	0000- 00-00	0	0	0
SPINK HUTTERIAN BRETHREN	% SPINK COLONY	18206 SPINK LN FRANKFORT SD 57440-7207	0000- 00-00	0	0	0
GREENWOOD HUTTERIAN BRETHREN INC	% JONATHAN WURTZ SEC TREASURER	28781 402ND AVE DELMONT SD 57330- 5911	0000- 00-00	0	0	0
GLENDALE HUTTERIAN BRETHREN INC REINCORPORATED 0181	% GLENDALE COLONY	17866 GLENDALE DR FRANKFORT SD 57440-7201	0000- 00-00	0	0	0
NEWDALE HUTTERIAN BRETHREN INC		21336 484TH AVE ELKTON SD 57026- 6628	0000- 00-00	0	0	0
GRACEVALE HUTTERIAN BRETHREN INC		22843 446A AVE WINFRED SD 57076- 0000	0000- 00-00	0	0	0
BLUMENGARD HUTTERIAN BRETHREN INC		35075 148TH ST FAULKTON SD 57438- 5306	0000- 00-00	0	0	0
ASSOCIATION OF HUTTERIAN BRETHREN CHURCHES INC		PO BOX 490 ABERDEEN SD 57402- 0490	2008- 04-01	5,871,629	16,762,638	16,762,638
HUTTERVILLE HUTTERIAN BRETHREN INC		14625 401ST AVE STRATFORD SD 57474-7204	0000- 00-00	0	0	0
JAMESVILLE HUTTERIAN BRETHREN INC		43582 NE JIM RIVER RD UTICA SD 57067- 5103	0000- 00-00	0	0	0
MILLERDALE HUTTERIAN BRETHREN INC		35350 206TH ST MILLER SD 57362- 6703	0000- 00-00	0	0	0
ORLAND HUTTERIAN BRETHREN INC		45050 246TH ST MONTROSE SD 57048-5306	0000- 00-00	0	0	0
OLD ELM SPRINGS HUTTERIAN BRETHREN INC	% JEFFREY T SVEEN	42021 268TH ST PARKSTON SD 57366- 5206	0000- 00-00	0	0	0
EVER GREEN HUTTERIAN BRETHREN INC		35691 156TH ST FAULKTON SD 57438- 6106	0000- 00-00	0	0	0
		46271 184TH ST				

CLARMONT HUTTERIAN BRETHREN INC		CASTLEWOOD SD 57223-5332	0000-00-00	0	0	0
GRASS RANCH HUTTERIAN BRETHREN INC		36570 258TH ST KIMBALL SD 57355-7100	0000-00-00	0	0	0
CLEARFIELD HUTTERIAN BRETHREN INC		40248 293RD ST DELMONT SD 57330-6908	0000-00-00	0	0	0
BUR OAKS HUTTERIAN BRETHREN INC		RR OLIVET SD 57052-0000	0000-00-00	0	0	0
BRENTWOOD HUTTERIAN BRETHREN INC		15442 343RD AVE FAULKTON SD 57438-5900	0000-00-00	0	0	0
GRASS LAND HUTTERIAN BRETHREN INC		11865 370TH AVE WESTPORT SD 57481-8105	0000-00-00	0	0	0
LAKEVIEW HUTTERIAN BRETHREN INC	% SIEGEL BARNETT AND SCHUTZ	28748 386TH AVE LAKE ANDES SD 57356-6730	0000-00-00	0	0	0
HILLCREST HUTTERIAN BRETHREN INC		1024 HILLCREST DR GARDEN CITY SD 57236-2108	0000-00-00	0	0	0
WESTWOOD HUTTERIAN BRETHREN INC	% RAY S WALDNU	11796 414TH AVE CLAREMONT SD 57432-5808	0000-00-00	0	0	0
NEUHOF HUTTERIAN BRETHREN INC		40394 570TH AVE MOUNTAIN LAKE MN 56159-2008	0000-00-00	0	0	0
WEST SITE HUTTERIAN BRETHREN INC	% TOM WIPF	36848 123RD ST WESTPORT SD 57481-8104	0000-00-00	0	0	0
HUTTERIAN BRETHREN CHURCH- SCHMIEDENLEUT INC	% MICHAEL WALDNER	41659 256TH ST MITCHELL SD 57301-7828	0000-00-00	0	0	0
RUSTIC ACRES HUTTERIAN BRETHREN INC	% AARON HOFER	24243 456TH AVE MADISON SD 57042-7212	0000-00-00	0	0	0
SHAMROCK HUTTERIAN BRETHREN INC	% TERRY WALDNER	19087 413TH AVE CARPENTER SD 57322-8200	0000-00-00	0	0	0
BELLE PLAINE HUTTERIAN BRETHREN INC	% JIM GLANZER	18248 HILLSIDE LN DOLAND SD 57436-7405	0000-00-00	0	0	0
ROSETTE HUTTERIAN BRETHREN INC		PO BOX 341 IPSWICH SD 57451-0341	0000-00-00	0	0	0
OAK VALLEY HUTTERIAN BRETHREN INC		17868 GLENDALE DR FRANKFORT SD 57440-7201	0000-00-00	0	0	0
MIDLAND HUTTERIAN BRETHREN INC	% SAM WALDNER	14625 401ST AVE STRATFORD SD 57474-7204	0000-00-00	0	0	0
PEARL CREEK HUTTERIAN		21085 415TH AVE IROQUOIS SD 57353-	0000-	0	0	0

BRETHREN INC		6705	00-00			
PLATTE HUTTERIAN BRETHREN INC		35271 270TH ST PLATTE SD 57369- 6007	0000- 00-00	0	0	0
HURON HUTTERIAN BRETHREN INC		40068 HURON COLONY LN HURON SD 57350-8001	0000- 00-00	0	0	0
MILLER DALE HUTTERIAN BRETHREN INC		LOCAL MILLER SD 57362-0000	0000- 00-00	0	0	0
TSCHETTER HUTTERIAN BRETHREN INC		27709 TSCHETTER AVE OLIVET SD 57052-5902	0000- 00-00	0	0	0
HUTTERIAN BRETHREN		501 D EL 4 16 65 WETONKA SD 57481- 0000	0000- 00-00	0	0	0
CLOVERLEAF HUTTERIAN BRETHREN ASSOCIATION		LOCAL HOWARD SD 57349-0000	0000- 00-00	0	0	0
POINSETT HUTTERIAN BRETHREN ASSOCIATION		LOCAL ESTELLINE SD 57234-0000	0000- 00-00	0	0	0
NEW ELM SPRINGS HUTTERIAN BRETHREN INC		41844 269TH ST ETHAN SD 57334- 5206	0000- 00-00	0	0	0
ROCKPORT HUTTERIAN BRETHREN INC		26209 ROCKPORT RD ALEXANDRIA SD 57311-7207	0000- 00-00	0	0	0
RIVERSIDE HUTTERIAN BRETHREN INC		40361 200TH ST HURON SD 57350- 6208	0000- 00-00	0	0	0
HUTTERIAN BRETHREN OF DEERFIELD AS A CHURCH		705 DEERFIELD RD LEWISTOWN MT 59457-2236	0000- 00-00	0	0	0
PRAIRIE ELK HUTTERIAN BRETHREN INC	% JOE WALTER	1436 MT HIGHWAY 528 WOLF POINT MT 59201-7109	0000- 00-00	0	0	0
GRANT HUTTERIAN BRETHREN INC		12434 364TH AVE IPSWICH SD 57451- 5606	0000- 00-00	0	0	0
SANDY LANE HUTTERIAN BRETHREN INC	% JOHN WALDNER	PO BOX 46 BRITTON SD 57430-0046	0000- 00-00	0	0	0
WARDEN HUTTERIAN BRETHREN	% MCDIRMID MIKKELSEN & SECREST PS	926 W SPRAGUE AVEME SUITE 300 SPOKANE WA 99201- 0000	0000- 00-00	0	0	0
MARLIN HUTTERIAN BRETHREN	% MCDIRMID MIKKELSEN & SECREST PS	926 W SPRAGUE AVE STE 300 SPOKANE WA 99201-4064	0000- 00-00	0	0	0
SCHOONOVER HUTTERIAN BRETHREN	% WALLY WALTER	2194 N SCHOONOVER RD ODESSA WA 99159-9729	0000- 00-00	0	0	0
RED WILLOW HUTTERIAN BRETHREN INC	% JOHN WALDNER	40361 200TH ST HURON SD 57350- 6208	0000- 00-00	0	0	0

SANDY RIVERS HUTTERIAN BRETHREN INC	% CLARENCE SAMUEL WALDNER	29424 US HIGHWAY 14 LAMBERTON MN 56152-2200	0000- 00-00	0	0	0
HEARTLAND HUTTERIAN BRETHREN INC	% JOE WIPF JR PRES	2171 100TH AVE LAKE BENTON MN 56149-1122	0000- 00-00	0	0	0

[Home](#) | [Stories](#) | [News](#) | [Industries](#) | [Custom Search](#) | [Nonprofits](#) | [Patents](#) | [Lobbying](#) | [Politics](#) | [Downloads](#) | [Dashboard](#) | [Term](#)

[Advertise with implu!](#)

©2009 implu Corporation